Morning Oregonian.

VOL. XX.—NO. 5983 PORTLAND, OREGON: FRIDAY, MAY 28, 1880 PRICE—FIV

GENERAL NEWS

BY TELEGRAPH TO THE OREGONIAN

A Hot Day in New England

BOSTON, May —Dispatches from various points of New Hampshire and Massachusetts indicate the hottest day ever experienced. The thermometer ranged from 96 to 10— in the shade.

Drought in New York

NEW YORK, May 27—Thermometer 91. The intense heat and long continued drought are working great disaster to the people of the rural districts. Springs which were never before known to be dry are exhausted. Farmers in many places are plowing up their first crops of potatoes ruined by the potato bug in order to plant as soon as there shall be rain. No other fruit or vegetable is maturing.

Deadly Heat

NEW YORK, May 27—The heated term continues, thermometer in a sheltered spot at 2.30 marking 93°. Two deaths from sunstroke to-day and three prostrations. Brooklyn reports four cases of sunstroke one fatal in Jersey City one man died to-day and in Newburg one Irish emigrant. The captain of a schooner bound down the Hudson died from heat.

A Big Failure.

NEW YORK, May 26—The *Sun* says of the failure of Brown Rosenthal & Co: The announcement of the embarrassment from San Francisco caused much surprise here the firm having high standing and claiming a surplus of over $150,000. Several of the New York creditors took steps immediately to protect themselves and yesterday the sheriff seized property at 102 Chamber street on the following attachments: Henry Brush $1,543. Jos Lilienthal $28,000. Hapie Sieglitz & Co $4550. The stock on hand was very small and is estimated not worth more than $20,000. Liabilities here are mainly due to commission merchants, who are reported sufferers to the extent of nearly $100,000.

Steamship Business.

The third annual meeting of the stockholders of the Pacific Mail Steamship Co was held here to-day when the following were elected directors for the ensuing year: Jay Gould, Tr nor W Park, Sidney Dillon Russell Sage C P Huntington, Chas G Francklin, E F Perkins, Jr, Geo Hoyt and J B Houston. Annual reports submitted show that the total earnings during the year ending April, from freights and passengers were *Alaska*, $630 915 56, *Panama*, $1,534,107 73, *Victoria*, $450 197 807, *Transpacific*, $843 065 779 *Australian*, 32 121,388, total $358 644 208 Running expenses anchor lines as follows *Alaska*, $47 449 878 *Panama*, $11 780,973, *Victoria*, $7 359 188 *Transpacific*, $356 459, 093, *Australian* $3,766,894, total, $282 123 173; net earnings $45,008,162. The report says the profits of this year show a large gain over last year. Liabilities have been reduced over half a mill on and no new liabilities.

The Missouri Democratic Convention.

ROLLEY, May 27—The democratic state convention met at 11 o'clock. Hon. John F Williams made temporary chairman. After the committees were appointed a recess was taken. The district delegations have not yet elected delegates. Woodson and Vest made speeches while the committee on credentials were preparing a report. The report being made Gratz Brown was reported for president of the convention by the committee on organization.

Mr Parks nominated J F. Williams, an anti Tilden man making the issue on chairman. Williams declined the nomination and Brown was unanimously chosen. The districts then announced delegates to Cincinnati.

A series of resolutions favoring Tilden as the choice of the Missouri delegation was read and referred to the committee on resolutions. The following delegates at large were elected: Tom Hyde, St Louis, Gec Vest, Silas Woodson, St Joseph, John O'Day, Springfield. Adjourned.

St Louis, May 27—The *Post* has a dispatch which gives the following result o a careful canvass of delegates from the Moberly democratic state convention to Cincinnati: Tilden, 9 anti Tilden, 21, divided among Morrison, Seymour and Hancock, near y half for Morrison. The *Times* gives Tilden 1— anti Tilden, 13

Field and Hendricks.

CHICAGO, May 27—To-day friends of Judge Field have been in consultation with friends of Gov Hendricks, looking to a consolidation of forces to secure the nomination of a ticket with Field in the first and Hendricks in the second place. The consultation resulted, it is said, in word being sent to Gov Hendricks. As to the proposition Gov Hendricks' friends here are inclined to look favorably upon the scheme.

The Conference—Pacific Coast Matters.

CINCINNATI, May 27—At the general conference to-day a report of the committee on the book concern in favor of appropriating $2500 for the debt of the *Pacific Christian Advocate* was agreed to. The committee also reported in favor of appropriating $1000 for the *California Christian Advocate*. Action on this was postponed. An election for editor at San Francisco was held with the following result: B F Chars, 171, A G Wells, 145, J Thompson, 17. The conference decided to adjourn finally on Friday next at 10 P M.

Greenback Convention at Wheeling.

WHEELING, May 27—state greenbackers nominated a full ticket to-day.

Races at Baltimore

BALTIMORE, May 29—The first race mile dash, was won by Scottilla, Jenette Murray second, time 1 44. Mile dash, won by Wandering Tilley, Ed Lewis second, time 1 44. After the race the winner was named Mary Lamphier. Third race, mile—all ages—was won by Hattie F Virgilland second, time 1 44. Final sweepstake chase was won by Dry Star, Fatusina second time 2 10.

An Incorrect Report

DENVER, May 27—A Silver Cliff Col special of the 26 to the Denver *Republican* was copied by other papers, said to be from this place and is calculated to do great injury to Silver Cliff. No find ass are within 15 miles of here and no dancer is even apprehended. Business interests were never more secure.

Fire at Chicago.

The Black Hawk distillery owned by the Chicago Distillery Co burned to night loss $2,000 fully insured. The bonded warehouse adjoining was with difficulty saved.

Fire at Brooklyn.

NEW YORK, May 27—The Denston and Brush Oil Works South Brooklyn burned this morning, and the burning fluid communicated to R W Adams lumber yard and ignited a tar laden schooner lying at the dock. Total loss $75,000 insured. The oil tanks exploded with terrific force.

Reported Massacre.

DENVER, May 27—A letter from Commissioner, New Mexico says in regard to the reported massacre of the Bradbury party. The party passed in place some time since and was in a place about ponies on the north fork of the Gunnison up stop at. They were advised not to go as it was dangerous as the White River Utes were camped on South Dollar to the south of the Uncompahgre. They paid no attention and went on. Their dismounted after them and on an Indian named Jim pe son and pretended friendship. Another letter says that the report of the massacre of Bradbury party was untrue and at least 140 miles from the town of Gunnison and nearly if not quite that from the mining camps of Lake. The report positively known that Bradbury was murdered and that the Gunnison mining country is not on the reservation and is open to settlement.

Important Decision.

LOUISVILLE, May 27—Judge Barker to-day gave a decision against the Nashville and Chattanooga and Louisville and Cincinnati companies in favor of Adams Express Company in the case of Jos ne Harlan at Lebanon, Kentucky.

A Desperate Convict

CHARLESTON, May 27—There was great excitement in the court of general session at King street in this city yesterday. A man named Ward was found guilty of burglary and as soon as the verdict was announced he rose from his seat within the bar, drew a pistol and fired two deliberate shots at Judge Hagood, the first one taking effect in the left side of his head. Ward was then overpowered and disarmed. Judge Hagood is not dangerously wounded. Ward is in jail.

The Indian Campaign in the Southwest.

SANTA FE, May 27—At daylight March 26 a scouting Indian scouts and the ninth cavalry struck a camp of hostile Apaches on the Ojo Caliente running them completely. The chief of the scouts claims that thirty Apaches were killed. Twenty-seven others were found in camp. Nineteen animals and eight rifles were captured. Only Cohen on Monday night and early yesterday forward on their line of march, and two companies of the ninth cavalry will expect night. Eighth Carr left Ojo Caliente to-day to intercept the Indians on their return. Col Hatch has command of every available man on the trail to Mexico.

Outrageous Work

LEAVENWORTH, Kansas, May 27—Thomas C Thurston who killed his business partner Mr Ripley on the 1st of January last was released out a month ago on bail. Mr Ripley while on the Texas on Delaware reservation after his release and after passing him turned and fired two shots at a man, not aware of him at the time, killing a person named John Dougless, a young man employed in the Leavenworth, making a severe scalp wound and killing a horse. Since Lucien Baker a lawyer shot him on the sidewalk about 60 feet away, in the left side about two inches below the nipple and passed through his body, inflicting a wound that though mortal, Physicians now think it may recover. Baker is a prominent attorney and defended Thurston on a former trial when he was tried for the murder. The affair created great excitement and officers were engaged to secure Thurston to prevent the people from inflicting summary punishment upon him.

Railroad Election.

CHICAGO, May 27—Illinois Central Railroad stockholders held a annual meeting to-day and re elected their old directors.

The Kansas Democratic Convention.

TOPEKA, May 27—The democratic state convention met at 3 o'clock this P M and elected Col Thomas A Hoolbight temporary chairman and H M Mcord, secretary. After the appointment of the usual committees adjourned till 7 P M. On reassembling the committee on resolutions made majority and minority reports the former in favor of instructing the delegates to Seymour and Hendricks for president and vice president and to vote as a unit for the two-thirds rule. The minority report which was adopted gives no instructions. Delegates to the Cincinnati convention are: First district R B Mooore, Ed Carroll J B Chapman 2d John H. Good Thos M Carroll M O Barrett, 3d, John Martin, Thos G orge Geo Craggs Gen C M Blair, of Treasure, was elected delegate at large and W.O Simmons alternate. Adjourned at midnight.

The convention was the largest and most enthusiastic demonstration ever held in the state. The convention cannot be considered a victory for any one candidate, as there are strong friends for Seymour, Hendricks and Tilden in the delegation.

WASHINGTON CITY.

Evidence against Finley.

WASHINGTON, May 27—Another expert testified to-day that in his opinion Finley wrote the anonymous letter to Springer.

Hot Weather and Adjournment.

WASHINGTON, May 27—The weather is the hottest ever known here in May. This makes members doubly anxious to adjourn congress and get away. There is not a possibility that adjournment will be effected before June 10th. The houses in the very thin and there is danger that it will be reduced below a quorum.

The Hanlan-Riley Boat Race.

About 30,000 people attended the boat race yesterday. Hanlan took the lead at the start and increased it as he pleased winning by three sixteenths of a mile in 30 minutes 24 10 seconds. Riley's time 37 minutes 21 sec onds. Hanlan took matters leisurely stopping several times to lap a sponge in the river and mounter his fo e. but always keeping a strong lead and coming well within the self. Riley pulled plucky to the finish, but fell more and more behind.

In the race yesterday Riley lost a boat length at the first by the breaking of a foot strap. Hanlan's steering was faultless and Riley's nervous.

Bond Prices.

WASHINGTON, May 2 —The secretary of treasury is dissatisfied with the prices of government bonds lately and will now take steps to extend the call of 4s and 4½s which at market rates will pay better interest.

Delegate Brents in Small Business.

A day or two ago Justice Harris decided the case of Brents against Katzenstein in favor of the defendant. Plaintiff is a delegate in congress from Washington territory and bought a suit of clothes from defendant for $15. He claimed that the contract was that if the suit did not fit him the purchase money was to be returned. The case was heard on its merits. The defense claimed that the contract was not that the money should be returned but that if the suit did not fit him it was to be exchanged or altered to suit him and that he was ready to per form his part of the agreement. The justice held the latter under advisement and yesterday gave judgment for the defendant for costs.

PACIFIC COAST NEWS.

CALIFORNIA.

Five of the Mussel Slough Settlers Arrested.

SAN FRANCISCO, May 2 —Five of the Mussel Slough settlers viz Wm P. Friend, John Haskett J S Haskett L C Hadley and Jas B Flueling, were arrested in this city to-day on a charge of being engaged in the recent fatal affray in that locality. They claim that they were not concerned in the shooting and came to the city to see the railroad authorities and regard to effecting some compromise in connection with their land claims.

Death of Paul Morrill.

SAN FRANCISCO, May 27—Paul Morrill, ate proprietor of the Sacramento *Union*, naval officer of this port died this morning.

A Horrible Affair.

SAN FRANCISCO, May 27—Henry Meyer, insane attempted to kill his twin brother, George near San Jose this yesterday, by striking him with a butcher. Their old mother interfered to prevent trouble and was struck on the head by the crazy man, a large portion of her scalp being cut off. Henry then ran to a well in the yard and jumped in and was drowned.

The Kalloch Case Dismissed

This morning on motion of Mr Barnes, the district attorney, the demurrer of Kalloch against the information proceedings by the board of supervisors was overruled and dismissed the case.

FROM WALLA WALLA.

Preliminary Trial of Thomas and Wife—Boy Killed, etc., etc.

[SPECIAL TO THE OREGONIAN]

WALLA WALLA, May —Thomas and wife, murderers of Bradbury and wife, were brought before Judge O Lach this morning and remanded back to jail to await the action of the grand jury.

Frank Morgan a boy 10 years of age was thrown from his horse last evening and after lingering until 10 o'clock died. He was not found for a long time after he was thrown.

Two freight wagons of Ferre Brothers, containing whisky and cigars, were burned by Indians at Umatilla on the 20th inst. The Indians took the property and destroyed it. A letter says that the loss will be fully $10,000.

Another letter says that the Bradbury massacre took place 140 miles from the town of Gunnison and nearly if not quite that from the mining camps of Lake. It is not positively known that Bradbury was murdered and that the Gunnison mining country is not on the reservation and is open to settlement.

NEVADA

A Disgusting Case

COPPER HILL, May —[Special] Hopeless and Carroll respectively on Birdie Oliver charges the concurrence Simeon Ogle. The age was the former Sabrina but the latter was in the streets of Lemoore. The girl in question is only 14 years of age. Yesterday she was in such a condition that she was obliged to go to bed and a medical examination was made. The result of which is too horrible to mention. The affair created great excitement and officers were engaged to secure Thurston to prevent the people from inflicting summary punishment upon him.

STATE GRANGE.

We dine on the business of the state grange was continued promptly to the session from 8 o'clock this morning. A list of which will be found below.

It was generally the good of the order were discussed and many matters which have caused trouble in the past were settled.

Resolutions in the beautiful and impressive Pomona Hall was called to order by the appropriate ceremonies.

OFFICERS ELECT OF STATE GRANGE OF OREGON

Master—R L Bain, Marion county; overseer—J K Brick, Douglas county; lecturer—J Bailey, Washington; steward—W H Long, Polk; assistant steward—J W Kimball, Benton; chaplain—W H Gibbs, Clackamas; treasurer—J W Hadley, Clackamas; gate keeper—Thomas Smith, Lane county; Ceres—Mrs J Brandt, Marion county; Pomona—Mrs L A Barrett, Linn county; Flora—Mrs Rhodes; lady assistant steward—Mrs Dodge, Clark, Marion.

The public square in Vancouver has been planted, storm and plan in perfect order.

SOME KNOCKS AT KALLOCH

His Kansas Record Ventilated in the Police Court

[SPECIAL TO THE OREGONIAN]

SAN FRANCISCO, May 2 —At half past 9 o'clock last night the case of M H DeYoung, up on charge of having published a libel and concerning which a full account will be found in the police report, was called in the police court. When the case was recalled the question arose as to the knowledge of Rev S H Willey while he read the Kansas letter to the jury. Mr Barnes was asked by counsel for the defendant if he had any further objection on the ground of the form of the question. He held that the question was on comprehensible and under it the witness would be permitted to testify to matters entirely immaterial to the issue. The court overruled the objection and the witness said that he frequently heard Kalloch in Oakland gatherings. In London doctor moved to Lawrence, and then witness's testimony became very interesting. He was with him frequently at meetings and in political gatherings. In during two or three years saw a great deal of him and heard a great deal of him. In the latter part of 18 witness was in business with the doctor. He knew Kalloch when in Kansas by political affairs, and was well acquainted with all matters connected with his career in that state. He said that he knew the doctor as well as one man can know another in the course of general intercourse.

Mr Campbell—Do you know what his general reputation was among the people who knew him, for truth integrity and integrity?

Barnes—Yes.

Campbell—What was it?

Witness—Bad.

Campbell—From your knowledge of him and his reputation, did he have a reputation for corrupt practices?

Mr Hughton objected to this question, and said that the defense had gone as far as the ruling of the court would permit.

Mr Campbell contended that the defense had to show that the complainant had the reputation of having been engaged in corrupt practices while in Kansas, and to show half he was none or got out to concert or procure perjury for a matter pending before that court, and that evidence was competent to show that the complainant has a bad reputation for truth honesty and integrity and sustained the object on.

Mr Hughton said that under the ruling of the court the offense could not ask the witness any other question and turned him over to the prosecution.

Mr Hughton dismissed the witness without asking him a question.

As the session was largely for the purpose of taking the testimony of Mr Shimmin the case was adjourned until a week from Friday at 2 P M when a day will be set for its further hearing.

JUNIUS BRUTUS AND THE JUDGES AGAIN

Criticism of Rulers

PORTLAND, May 27 1880

TO THE EDITOR OF THE OREGONIAN

So many important omissions were made in print ing my letter published in day to orders I reply and From as almost to destroy its meaning and effect and I ask as simple justice to myself that it be republished in your paper to-morrow with the corrections herewith handed you. My absence at court in Washington county may account for these important omissions. I respectfully call the attention of all democrats to the last very respectfully, SIDNEY DELL

To Judges Kelly and Prim, Sirs—When you deny the right of free criticism of our rulers in the press, do you realize that you violate the boldest principles and traditions of the democratic party? Are you aware that it was upon this issue the democracy first went into power in America? Do you know that its championship placed Thomas Jefferson in the presidential chair? And have you never learned that the denial of this one valuable right of a free people sunk the old federal party into oblivion for twenty years only to be revived under another name? Or are you ignorant of these proud facts of democratic history? Yes even as ignorant, or willfully unmindful of them, as you are of our own state constitution, which has preserved as a palladium of liberty what which our democratic forefathers established as the great unwritten law of free America? Were you mere 'cumbers' and blind instruments then (as now), when Judge Deady L F. Grover, Delazon Smith S F Chadwick, Enoch Hoult, J. R Moores, Geo H Williams, David Logan, Jesse Applegate, E D Shattuck, John Kelsay, Cyrus Olney and other bright intellects of Oregon were planting this noble heritage in our fundamentals law?

Why, noble sirs when the alien and sedition laws were passed in 1798 by a federal congress for the purpose of repressing free criticism of official magnates the democracy was at a very low ebb and contend ag again t very great odds. All three departments of the federal government—the executive, legislative and judicial—were arrayed against them with all the power and influence of public patronage. The legislatures of all the states, except Virginia and Kentucky were against them, and 180 of the newspapers then published in the United States were established, by preference or patronage on the federalist side, while only about twenty advocated the faith you pretend to hold dear. Citizens were arrested, tried and sentenced by the courts before packed juries for the mere bold utterances in the press about their highest rulers, and sentenced to pay heavy fines and to languish in jail. But the people arose in their majesty under the leadership of the immortal Jefferson, and, turning their faces against the advocates of this despotic tyranny put the democracy into power against all these odds. The rights of free expression in the press of the highest rulers thus became as part of the great unwritten law of the American nation, although not incorporated into the federal constitution. Mr Jefferson gave them this invaluable right in the creed of our party by incorporating it in his inaugural address. He says in the conclusion of his summing up of the true principles of our government.

The diffusion of information, and the arraignment of all abuses *at the bar of public reason*, freedom of religion *freedom of the press*, freedom of person under the protection of the habeas corpus and trial by juries impartially selected—these principles form the bright constellation which has gone before us and guided our steps through an age of revolution and reformation. The wisdom of our sages and the blood of our heroes have been devoted to their attainment. They should be *the creed of our political faith*—the text of civil instruction—the *touchstone by which to try the services of those we trust*; and should we wander from them in moments of error or alarm let us hasten to retrace our steps and to regain the road which alone leads to peace liberty and safety.

Upon what principle then do you claim to be given credit and ask democratic support when you declare in the words of Cyrus that if you are elected you will not be the instrument of personal hatred or the destruction of any, even the most unworthy of men, this right to which democracy has existed for the last forty years of her? Could our party survive your election on such an issue. Your election on that issue would destroy the democratic principle and create a supreme power in Oregon, free from criticism. You have made this issue in the midst of alarm for the expense of your judicial contemplated term, not because of any desire on your part to add from one hundred to your steps at the further end of our journey, but because of the further cost of one or more circuit judges and because you have not learned that the denial of this one valuable right of a free people sunk the old federal party into oblivion for twenty years only to be revived under another name? Do

The Daily Oregonian.

PRINTING. MONDAY MORNING, MAY 24, 1880.

THE DEMOCRATIC LAMBS.

The democratic convention yesterday agreed to submit a ticket to the voters of this county, the names on which are, in some instances, well known. In fact it was arranged before the convention met as to who should be given the prominent places. On the day the republican convention met democratic hope was at a low ebb. Two or three republicans, however, who were not satisfied with the action of the convention of their own party, expressed a soreness over the result, and perhaps made some threats of bolting, or something of the kind, and straightway a few sanguine democrats proclaimed that a huge disaffection was breaking the republican party in two. A rush was made, and men who before were unwilling to accept a democratic nomination, were deluded into the belief that they could be elected. Ex-Sheriff Jeffery was one of these. He had often said he would not run, under any circumstances. But he was coaxed into the belief that there would be a serious break in the republican ranks, and that he would have a chance to be elected, and he unwisely consented to go upon the ticket as a candidate for state senator. Should he make a canvass of the county he will have the opportunity to explain the matters charged in the report of the investigating committee of the last legislature in regard to fees overpaid him while sheriff of this county, and which the men he now supports for judges decided did not belong to him. And after the election, if he feels kindly toward the conscience fund he can send the money up to the state treasury by Messrs. Waters and Simon, who will be going to Salem to attend the state senate.

Mr. J. S. Keller, who is Mr. Jeffrey's colleague for the senate, is a member of the common council, a very respectable man, but does not claim the gifts which go to make a good legislator. He is one of the leading butchers and packers of Portland, and succeeds much better in that business than he does in politics.

For representatives, the names of those nominated are Messrs. Albert Smith, Wm. Gatton, Gusta' Wilson, F. V. Holman, F. R. Strong, B. F. Jennes and O. E. Sitton. They are no better men nor more capable than those on the Republican ticket, but as they have no show to be elected, a discussion of their individual or collective merits as candidates is unnecessary.

The nominees for county commissioners were E. L. Quimby and T. M. Richardson, but the latter is reported to have declined in positive terms. Mr. Quimby, in point of qualifications, has no advantage of either of the republican candidates, Messrs. Long and Slavin, who are both prosperous farmers, will be as judicious and economical in the management of the county business as in their own.

"For the paying offices, put up the strongest men," was the motto of the convention yesterday. But it is doubtful if the action of the convention was consistent with it. Ben. Norden run the democratic primaries and of course got the nomination for sheriff, which was fortunate for the aspirants for other positions, as had he failed for sheriff, he would have crowded into some other place, it having become a sort of necessity for him to have office. H. G. Whitehouse, Esq., was nominated for clerk, but he will not be required to vacate the comfortable seat he occupies in the Gas and Water Co.'s office. The people will allow him to remain, as he is a very good private citizen.

For treasurer, Capt. Cahalin was put on the ticket, to be even more badly defeated than was Mr. Shower's opponent two years ago.

For assessor, B. Z. Holmes was nominated but for what reason we cannot tell. He has had no experience in such duties as he would be called upon to perform, if he should be elected, which is not even among the most remote probabilities. If he was nominated with the expectation that his great wealth would help materially to swell the campaign funds the managers will probably find themselves mistaken, as he is not the man to throw his money away in a hopeless cause.

Mr. G. W. Burrage is the man designated by the republicans to survey the field after election day, which he will find strewn with political corpses of democratic candidates, among which will be that of Mr. D. W. Taylor the young man nominated by the convention yesterday.

For school superintendent, Rev. John Rosenberg, a minister of the Episcopal church, a man for whom we have the highest respect, but whose ideas and theories on educational matters are not so consistent with those entertained by the people of this city and county as are those adhered to and carried out by his competitor, Mr. Macrum, who has acceptably filled the office for two years passed.

John Ewry, standing candidate for coroner, received the nomination again; but his defeat will not be regretted, as his partner, Mr. Garnold, will be elected.

The ticket is far from being satisfactory to the party, and with earnest, honest work, the republicans will poll a larger majority than usual, it being conceded that in many respects the democrats failed in bringing out their strongest men.

A gentleman now canvassing Marion county in the interest of the republican ticket, asserts on authority received direct from headquarters, that the current expenses of the state for the two years ending September 1, 1880, will be at least $25,000 less than the amount appropriated by the last legislature for these specific purposes. Thus it will be seen that instead of adding to the debt of the state as has heretofore too often been the case, the present administration have, by economical management and a correct construction of the law regulating the audit of accounts reduced the expenses of the state at a ratio exceeding in the aggregate $1000 per month. These figures speak for themselves and are highly creditable to our present state officers, a majority of whom are republicans.

The soul stirring drum is doomed. There is a proposition to do away with it in the French army. It is said that a drummer is of no use as a combatant, the instrument is too cumbrous. Another objection is that it is scarcely heard in damp weather. There are about three thousand drummers in the French army in time of peace and double that number in time of war. If the drum should be replaced by the trumpets the musicians could take part in active fighting if there was any necessity for it. The Italian army has given up the use of drums. At its latest review the result of this change was excellent, and an unanimous vote approving of it was given by the officers.

In Louisville, Ky., a new Sunday law has recently been made, under which all persons doing work or services, for which they are to receive pay, are to be punished. At midnight on Saturdays the saloons are closed and the barkeepers to their stables. All persons employed on newspapers after that hour are reported for indictment, and the climax has been reached by sending the police to the churches on Sunday and procuring the names of the sextons and organists, and reporting them for indictment. As the preachers receive pay for their labors on Sunday, the next step in the absurd proceeding will be to arrest them.

A private dispatch to THE OREGONIAN announces the fact that the house committee in congress has unanimously agreed to recommend an extension of time for six years to the Northern Pacific Railroad Company. This recommendation, if agreed in by congress will insure the connection of the Atlantic and Pacific coasts by this route within and before the time named in the grant of extension.

A week ago tickets were printed in this city to be sent to outside precincts to be used on election day in the interest of Judge Bellinger. The tickets contained the names of all the republican nominees except that of Raleigh Stott, for judge, for which the name of Bellinger is substituted. The republican county committee should look out for these bogus tickets, and see that genuine straight republican tickets are furnished in every precinct.

J. M. Kelty, present sheriff of Yamhill county, is a candidate for re election. His capable and honest discharge of the duties of the office are in such strong contrast to the dishonorable record made by his democratic predecessor, H. C. Dale, that the nomination amounts in his case to an election.

DIED.

At the Good Samaritan orphanage, May 5, of heart disease, Arthur Sullivan, aged 3 months.

NEW TO-DAY.

Black Silks. A COMPLETE LINE OF reliable qualities at lowest prices at OLDS & KING'S 117 Third street. dlt

WANTED - A GOOD MAN WITH $600 OR $800 to buy a half interest in a small established paying business. Address B. 8 this office. m27d3t

WANTED—EMPLOYMENT BY A YOUNG man who is willing to work. Any one wishing a reliable person address J. H. K. C., Burton House, steady work preferred. dlt

WANTED.

EMPLOYMENT BY A RELIABLE YOUNG man who is used to and willing to work. Speaks both German and English. Address F. S. W., Burton House. dlt

TEACHER WANTED.

SCHOOL TEACHER WANTED FOR A SMALL country school. Inquire at this office for particulars. dlt

BARGAIN.

TWO BLOCKS IN EAST PORTLAND MUST BE sold. Inquire of T. A. WOOD & CO. m24tf

Attention.—There will be a meeting of the Portland Light Battery this evening at 7:30 sharp. CAPTAIN MOUNTAIN.

LADY PARTNER WANTED

IN A FIRST CLASS ESTABLISHED DRESSMAKING establishment. A fine chance for a lady who has some means; must have excellent references; a Dressmaker preferred. Address, for one week, with full name and references, A. B., this office. m2 d m

ELITE BEER HALL,

130 FIRST ST.

COOLEST RETREAT IN THE CITY.

R. CLINTON & Co. m28dlm

MAYO & CRANDALL,

Contractors and Builders.

GENERAL JOBBING DONE.

Call and see them at 93 Washington st. m26dlm.

PORTLAND, Or., May 22, 1880.

WE HEREBY AGREE TO CLOSE OUR BANKS during Saturday, May 29th, 1880, in observance of "Decoration Day."

LADD & TUSTIN,
FIRST NATIONAL BANK,
BANK OF BRITISH COLUMBIA,
BANK OF BRITISH NORTH AMERICA,
OREGON & WASHINGTON
MORTGAGE SAVINGS BANK.

Steam Yacht "Gold Dust."

The magnificent Steam Yacht "Gold Dust" is now ready for

Picnics, Pleasure Parties or Towing

Of any Description.

For charters and particulars apply at the landing, Commercial Dock foot of Morrison street to Cox & Tibbetts or on board.

CAPT. F. A. SPENCER.

ICE, ICE, ICE.

THE PORTLAND ICE WORKS WILL SUPPLY regular customers whose bills amount to $2 or more a month with ice at 1½ cents per pound.

ORDERS FOR SHIPPING promptly attended to at the above named price, boxes 50 cents extra. Cases of any size filled with one single solid piece if desired. Leave orders or address HASSIS & MALMON, 246 second street, between Main and Madison. m26dlt

BOOTS & SHOES.

Just received, a new lot direct from the following celebrated manufacturers:

For Ladies' Wear:
ROWIN C. BURT,
HOLBROOK & LUDLOW,
G. T. MORE & W.

For Men's Wear:
C. BENNETT & SON
Hand-Sewed Boots.
COX, YOUNG & GARDNER,
L. DICKERMAN & CO.,
CHARLES REISER.

Also a full assortment of Qualities San Francisco made
BOOTS AND SHOES.

WIBERG & KIERNAN,

125 FRONT ST. m28dlm

Special Auction Sale

OF

HOUSEHOLD FURNITURE,

We are instructed to dispose of, by auction, on the premises,

No. — Sixth Street, next to N. E. corner Sixth and Montgomery on

MONDAY MAY 31, at 10 O'CLOCK A. M.

The Furniture and Fixtures Comprising
Body Brussels Carpets, Ingrain Carpets
Center Tables, Pictures, Heating Stoves, Oak Chairs, Walnut Chairs, Ornaments.
ALSO
Bedroom Furniture, Cottage Suits with Mattresses and Pillows etc.
ALSO
Dining Room and Kitchen Furniture
GILMAN & CO., Auctioneers.

BY REQUEST OF A LARGE NUMBER OF the voters of Western Precinct, I announce myself as a candidate for Justice of the Peace of said precinct. m27d3t JOHN J. KELLY.

Plants, Shrubs, Etc.

AT AUCTION.

We are instructed to dispose of the balance of Plants, Shrubs, Seeds, etc., consigned to Mr. Dunn, at our salesroom, No. 42 First street,

FRIDAY AFTERNOON, MAY 28,
At 1 o'clock,
At which time we will dispose of the entire invoice without reserve.
GILMAN & CO., Auctioneers.

CLOSING SALE OF ELEGANT

Mantle Mirrors!

I will sell
At Volney's Picture Store, cor. Third and Morrison sts.,
ON FRIDAY, MAY 28, AT 10 A. M.,
The balance of consignment of Mirrors, viz:
Elegant Gilt Framed Mirrors, French plate.
ALSO
Elegant Walnut and Gilt Framed Mirrors, French plate.
ALSO
Gilt Framed Ebony and Gilt Framed Mirrors, French plate.
Sale positive and peremptory.
H. W. CORBETT, Auctioneer.

Regular Auction Sale

We will dispose of at our Salesroom,

THIS DAY,

Friday, May 28, at 10 o'clock A. M

Household Furniture of all Descriptions.

ALSO.

Mirrors, Paintings, Cutlery, Paper and Envelopes, Crockery, Glassware.

ALSO.

UPHOLSTERED GOODS.

ALSO

A Lot of Merchandise

For account of whom it may concern.

GILMAN & CO.,

AUCTIONEERS.

NEW TO-DAY.

S. S. EXCURSION

FROM

Oregon City and Portland

TO

VANCOUVER!

Str. A. A. McCULLY

Will leave Oregon City at 7:30 A. M.

ON MONDAY, MAY 31st,

Stop at Pacific Dock, Portland, at 9 A. M.

Fare for Round Trip:

From Oregon City $1 00
From Portland and Return 50

m28 tf

Vancouver Transportation Co.

Elegant Str. Lurline

JAS. T. GRAY ..... Master

Will make an

EXCURSION TRIP

ON

DECORATION DAY.

Monday, May 31.

TO VANCOUVER.

Leave Central Dock, foot of Alder street, at 9:30 A. M. prompt. Returning, leave Vancouver at 4 P. M.

Tickets for the Round Trip 75c. Children 50c.

BAND MUSIC in attendance.

Tickets at J. K. Gill's Book Store, Allsky & Hodges and Hackmey & Benna. m28

HUBNER'S GRAND

VOCAL AND INSTRUMENTAL

CONCERT!

To be given at

New Market Theater

FRIDAY EVING, MAY 28th.

PROGRAMME:

PART I.

1. Grand Selection ..... Opera "William Tell"
Full Band 21st U. S. Infantry.
2. Piano Solo, "Puritanic March" with variations, (Henry Hurr-Hubner.
3. Vocal Solo, "Magnetic Waltz" ..... (Ardito)
Miss J. A. Cruzan.
4. Violin Solo, Souvinir di Bellini ..... (De Beriot)
Hubner.
5. Recitation, Mephistopheles Child ... (Charles McKay)
Mrs. D. F. Smith.
6. Piano Solo, Caprice a la Marzurka ..... (Hubner)
Hubner.

PART II.

1. Piano Solo ..... "Grand Fantasie Witches' Dance." (Paganini) Transcribed for the Piano by Wm. Vincent Wallace. Hubner.
2. Vocal Solo (selected) ..... Mrs. David Goodsell
3. Violin Solo, Carnival de Venice ..... (Paganini)
Hubner.
4. Cornet Solo (selected) ..... Wm. Thompson
5. Vocal Duet ..... (Selected)
Mrs. Cozad and Mrs. Goodsell.
6. Piano Solo, Home, Sweet Home ..... (Thalberg)
Hubner.

J. H. BRENNER, Accompanist

Tickets $1. Gallery 50c. Reserved Seats at Morse's Palace Wednesday morning at 9 o'clock.

A CANTATA

ENTITLED

[illegible]

Will be given

With appropriate stage effects, by the Children of the Unitarian Sunday school,

At the Chapel, cor. Yamhill and Seventh streets,

ON FRIDAY EVENING, MAY 28,

To be followed by an elaborate floral piece, called

THE LADDER OF LIFE.

Curtain to rise at 8 o'clock.

ADMISSION, FIFTY CENTS.

m25d3TThF

PICNICS.

GRAND MAY PICNIC

GIVEN BY THE

COLORED EMIGRATION AID SOCIETY,

AT CANYON GARDENS,

ON FRIDAY, MAY 28, 1880.

There will be Dancing and Music by the Washington Guard Band.

Shooting Gallery, Ten-Pin Alley and other Sports.

TICKETS 50c

Children Free.

Refreshments served on the Grounds.

No pains will be spared to make this THE PICNIC OF THE SEASON. m26d3t

GRAND

ANNUAL PICNIC

OF THE

Portland Social Turn Verein,

AND

SCHUETZEN VEREIN

AT

GAMBRINUS GARDEN,

SUNDAY, MAY 30th,
(Weather permitting.)

Procession will leave Turn Halle at 10 A. M. sharp.

ALL SORTS OF AMUSEMENTS

During the afternoon, such as Vogelschiessen, Target Shooting, Sack Racing, Foot Racing, etc., too numerous to mention.

Singing by the Singing Section.

Music by the Northwestern Band.

Doubtful characters positively not admitted.

Admission 50 cents. Ladies and Children Free.

Tourneys are requested to be at the hall at 9 A. M. Wagons will leave corner Stark and Second st. and Turn Halle for Gambrinus Garden during the afternoon. By order of

JOINT COMMITTEE OF ARRANGEMENTS.

m26d3tF

ANNUAL PICNIC

BY

WILLAMETTE TRIBE NO. 6,

(German,)

IMP. O. R. M.,

At Humboldt Park, East Portland,

Sunday, May 30, 1880.

Dancing in the NEW OCTAGON
Music by Northwestern Band.

Admission, 50c. Ladies Free.

m21d3t COMMITTEE.

FINE STEEL ENGRAVINGS!

Rare Etchings, Mezzo Tints,

Etc., Etc.,

DIRECT IMPORTATION.

The Largest, Finest and Best Selected Stock of Elegant Pictures ever brought to this market now on exhibition at

Shanahan's Art Gallery,

Morrison St. bet. Second and Third.

Oregon City Brewery Depot

244 First St., bet. Main and Madison, Portland, Oregon.

MADER & LUNDBLAD Proprietors.

Orders for the celebrated Oregon City Brewery Beer promptly filled m27d3t

WOOD FOR SALE.

GOOD DRY FIR WOOD DELIVERED TO ANY part of the city for

THREE DOLLARS PER CORD,

Address P. O. Box 293, Portland, Or. m27d3w

"LADIES!"

Still Greater

Reduction in Prices

OF

DRY GOODS

At the GREAT CLEARANCE SALE of the balance of the stock purchased by L. F. D. WINKLE & CO. of Mrs. Ach, at THIRTY CENTS ON THE DOLLAR. Intending purchasers will save money by inspecting this same, as this is a chance to buy good goods at lower prices than ever offered in Portland.

At the Old Stand of Mrs. Ach,

231 First st., bet. Salmon & Main.

Immense Reductions

IN

Dry and Fancy Goods,

Furnishing, Notions,

Groceries, etc

Great Clearance Sale.

The Choice of Comstock & Thager's stock purchased at 50 cents on the dollar. We will sell the

Combined Stocks at 30 per cent. Less than any other store in Portland.

Please call and examine for yourself.

PLAID SILK 50c, COLORED SILK 75c; BLACK CASHMERES, 40 inches wide, 35c; COLORED CASHMERE, 40 inches wide, 25c; Double width ALPACAS in all colors, 40c; Full Size ENGLISH SHAWLS $2; SCOTCH GINGHAMS 10c; FRENCH PIQUES 12½c.

MUSLINS, SHEETINGS, LACE CURTAINS, TOWELS, FLANNELS, etc., 30 per cent less than regular prices.

A MAGNIFICENT STOCK OF RIBBONS in all the most fashionable and styles.

NOVELTIES IN BUTTONS, FANCY RUSHINGS, TIES, RUCHING, etc.

A very select line of PARASOLS, extra fine value.

Ladies' and Misses' HATS, very cheap.

SPECIAL—A few pieces SILK GRENADINE 50 per cent. under their actual value.

The best selected stock of

Men's, Boys' and Youths' Clothing and Underwear

In all the Latest Designs and at exceedingly low prices.

BOOTS AND SHOES IN EVERY STYLE.

Full Line of

GROCERIES AND CROCKERY WARE.

An examination of our stock by all intending purchasers is earnestly requested. We have everything we advertise, and never misrepresent.

KERRON & CLARETT,

LARGE STORE,

Cor. Second and Yamhill streets, Portland.

The Stock, Lease, Fixtures and Good Will

Of Franklin Bros. & Co.

Having decided to alter, renovate and make an addition to their old established store, 125 First street, next to First National Bank, to make room for large consignments they are advised will soon commence arriving from New York auctions.

For the next 30 days they will inaugurate a Clearance with out Reserve of BLACK SILKS, SUMMER SILKS, BLACK and COLORED CASHMERES, DRESS GOODS in every variety, etc.

A Genuine Clearance Sale of BOOTS and SHOES. Price them and be convinced.

Special Lot 120 ALL-LINEN SUITS, LATEST 1880 STYLES, 2 and 3 pieces, for $8, $9, $12 and $13 50 a Suit—less than cost of Materials. See them.

Double GENUINE BONNET, TAPESTRIER and PONSON SATIN, CASHMERE and GROS GRAIN BLACK SILKS at $75, $1.00, $1 10 to $2.00 are warranted.

40 Per Cent. Lower than the Lowest Quotations Ever Offered in Portland.

AT

Franklin Bros. & Co's

125 FIRST ST.

Catalogues and Samples sent free to all parts of Oregon and Washington Territory.

BRICK FOR SALE.

A SUPERIOR QUALITY,

100 000 Ready for Delivery.

Enquire of

C. H. WIBERG,

Boot and Shoe Store, 143 Front Street.

m26dlm

INDEPENDENT CANDIDATE

FOR COUNTY ASSESSOR.

CHAS. SCHRAMM.

Offers himself as a Candidate for County Assessor, to the Voters of this County

IRRESPECTIVE OF POLITICS.

m26dtf

DIRECT IMPORTATION OF

French and German Snuff.

Also a large invoice of LORILLARD, GAIL & AX and LILIENTHAL'S SNUFFS in jars and bladders. To the trade in quantities to suit. L. K. G. SMITH'S, Front and Stark sts.

m [illegible]

L. JACOBS, GLAZIER,

HAS REMOVED

His Glass Shop from 214 First st. to Madison st., between First and Second.

m6dlm

NOTICE TO SHIPPERS.

THE STEAMSHIP CALIFORNIA WILL NOT receive any Alaska freights after 12 o'clock, noon, on May 28th, '80. Shippers are notified so that their freight can be received and delivered by above time. m24 1ot JAMES CARROLL, Commander.

Get our Prices before making Contracts

G. S. FOSTER & CO.,

Dealers in

PAINTS, OILS,

VARNISHES,

BRUSHES, WINDOW GLASS,

House, Sign and Carriage

Painters' Stock and Tools.

26 Main st.,

PORTLAND ..... OREGON.

Get our Prices before making Contracts.

GRAIN BAGS, LIVERPOOL SALT
TIN PLATES, ENGLISH CEMENT,
BLACK LEAD, CHEMICALS,

For sale by

LAFOUR, GUTHRIE & CO.,

IMPORTERS,

26 North Front St. m25

WM. HEALY,

Coppersmith and Sheet Iron Worker,

Removed to Second st., bet. C & D.

STEAMBOAT, DISTILLERY AND BREWERY Work constructed. Soda Tank made and repaired and Cooking Utensils repaired and special attention given to construction of Confectioners' Kettles m6dlm

10-Cent Package or Parcel Delivery.

PACKAGES OR PARCELS WILL BE DELIVERED to any part of the city for ten cents. All orders promptly attended to. Office No. 10 Washington street, between Front and First. m4dlm

OSCAR KILBOURN,

AUCTIONEER,

62 First St., next cor. Pine. P. O. Box [illegible]

Will Purchase and Sell at Auction or Private Sale

Real Estate, Merchandise, Stocks, Furniture, Horses, Buggies, Etc., Etc.

In the City or Country.

AUCTION AND COMMISSION.

NATHAN & DWIGHT,

(Successors to Oscar Kilbourn)

Auction and Commission MERCHANTS,

Corner First and Pine Streets.

REGULAR SALE DAYS,
WEDNESDAYS AND SATURDAYS.

WILL PURCHASE AND SELL REAL ESTATE, Merchandise and Furniture. Charges, Buggies, Wagons, Harness and Horses a specialty.

AUCTION AND COMMISSION.

E. L. N. GILMAN. M. [illegible]

GILMAN & CO.,

Auctioneers and Commission MERCHANTS,

No. 42 First Street, bet. Pine and [illegible]

Auction Sales of Real Estate, Furniture, Merchandise, Horses, Cattle, Buggies, &c.

Regular Sale Days—TUESDAYS and [illegible] at 10 o'clock A. M.

FINANCIAL.

FROM ONE THOUSAND TO FIVE THOUSAND dollars to loan by PARRISH & [illegible] Real Estate and Loan Agents, 104½ Front st. m27d6t

NIXON, TILESTON & CO.,

Brokers and Dealers in Mines & Mining Stocks, Members of N. Y. Mining Stock Exchange, No. 64 Broadway, New York.

References—Phenix National Bank; Messrs. Read, Son & Co., Bankers.

John M. Nixon, C. D. Hakes, W. M. [illegible] febdd3m and

WANTS.

WANTED—Agents in every city in the United States to canvass for the California Illustrated News. The illustrations in this Journal are principally devoted to California scenery, and meeting with wonderful success. Send for sample and address to J. E. WYMAN, California. m18d6t

WANTED—GOOD DINING ROOM GIRL at Revere House, Albany, Oregon. Steady work.

A BOY OF NEAT APPEARANCE, WITH a few references, can have a permanent home in a first-class establishment. Address at this office with references.

WANTED

MEN TO WORK ON STEAMERS OREGON and Navigation Company's Route between Celilo and Walla Walla. Laborers Board $4 50 per week. Apply to J. L. Superintendent Construction, Goodale's John Day's, month of John Day's River.

BUSINESS.

A YOUNG MAN DESIRES STEADY and has $1200 or $1500 to put in with man or firm. Address L. this office.

UNFURNISHED ROOMS.

WANTED—SOME RESPECTABLE PARTIES to take the up stairs, containing seven rooms and bath room. Arrangements can be made to have the rooms furnished, if desired. Inquire at No. 1 Salmon street, corner of Salmon and Fourth streets.

TO LET.

THE ST. NICHOLAS HOTEL, FIRST and Yamhill streets, containing 42 rooms all furnished in modern style, dining hall on the ground floor, situated in the best part of city, and doing a first-class business. The owner wishing to leave town reasons for letting. CARE & CRIED, Victoria Hotel.

NICE FURNISHED ROOMS, SUITABLE for gents, with or without board, at 105 Taylor st., bet. Fourth and Fifth.

FURNISHED & UNFURNISHED ROOMS at Mrs. Henderson's, 75 A Second st.

A FEW SELECT FURNISHED ROOMS, with or without board, for gentleman and wife, may be had by making application at 73 Third street, between Yamhill and Ankeny. m8dlm MRS. S. A. WOODARD.

FOR SALE.

AT A GREAT SACRIFICE, A COMPLETE STEAM AND [illegible] outfit for [illegible] GINS & BEANS. [illegible]

A NICE TWO-STORY DWELLING HOUSE for a Home, [illegible] the city, cor. Tenth and [illegible] streets, lot 100 feet square. Will be sold on easy terms.—one half cash. [illegible] other particulars apply to [illegible]

A FIRST CLASS [illegible] AND SALOON [illegible] town of Albany, [illegible] fixed for $1500. The house is new, has the latest improvements, [illegible] and other conveniences. [illegible] ways done a good business, [illegible] etc. has other property [illegible] tion elsewhere. [illegible] the 1st of June. [illegible] Astoria.

FOR SALE.

OFFICE FIXTURES, [illegible] to White [illegible] WHITE 130 First. [illegible]

FOR SALE—A [illegible] MED HOUSE [illegible] sirable location, [illegible] recently built, price $3500. CLARK & [illegible] for sale and Architects, Odd [illegible]

FOR SALE CHEAP.

A GOOD PONY [illegible] HARNESS AND [illegible] son. Enquire at [illegible] A. and E.

FOR SALE OR RENT.

ONE 30 H. P. [illegible] ENGINE AND [illegible] One 10 H. P. [illegible] and Engine [illegible] One 6 H. P. [illegible] Engine and [illegible] m12 3tf SMITH BROS.

FOR SALE—A [illegible] ENGINE, [illegible] new, 12-inch [illegible] 18 inch [illegible] shaft and crank, [illegible] Gerner [illegible] sawmill, nearly [illegible] feet [illegible] $800. CLARK & [illegible]

FOR SALE.

SECOND HAND ENGINE AND [illegible] team horse power, [illegible] first class in good as new. For particulars [illegible] Albany, Oregon.

FOR SALE AT A BARGAIN.

THE MACHINERY OF A STEAM [illegible] in complete running order. [illegible] feet per day. For [illegible] particulars [illegible] W. J. BARRY, [illegible]

SALOON FOR SALE.

IN THE CENTER OF THE CITY, WITH [illegible] Inquire of [illegible]

SPECIAL NOTICES.

NOTICE.

THE UNDERSIGNED HAVE THIS DAY formed a copartnership, under the style of Ladd & Tilton, for the purpose of conducting a Saloon Business at the corner of Oak and Front street on the 10th of May, [illegible]

M. KEIL.
N. H. KEIL.

m12 1m

NOTICE OF DISSOLUTION.

THE COPARTNERSHIP HERETOFORE existing between the undersigned, [illegible] firm name of Ladd & Tilton, has been dissolved by limitation; either party [illegible] ed to sign in liquidation.

C. E. LADD.
W. S. LADD.
G. B. GIBBS.
D. M. PARK.
C. C. TILTON.

Trustees of the estate of Stephen Mott, Portland, Oregon, April 1, 1880.

COPARTNERSHIP NOTICE.

THE UNDERSIGNED HAVE THIS DAY entered into copartnership, and will carry on a general banking business under the name and style of Ladd & Tilton.

W. S. LADD.
C. E. LADD.
C. C. TILTON.

April 1, 1880. m12d3w

CAUTION.

I HEREBY INFORM DEALERS AND others that my brand of LIME, which is the San Juan brand, is sold only by my agents, Messrs. Corbitt & Starkey, who always keep a stock of from one to two thousand barrels on hand for the convenience of customers, which they are now selling at reduced rates. The "Eureka" brand, from San Juan Island, has been offered in this market, and I am supposed that the two are identical. This is not the case. JAMES McCURDY, San Juan.

Cascades Mountain

AND

Milwaukie Mill Pond

Cut last winter from Spring Water, Solid and Plenty for the [illegible]

Two Cents per Pound

Delivered to any part of the city from [illegible] Leave your orders with C. A. Melzer, [illegible]

Depot, cor. Second and [illegible]

Shipping to any point [illegible] attended to at short notice. m5d2p F. M. GEORGE [illegible]

J. A. CHAPMAN, M.D. J. [illegible]

CHAPMAN & WELLS,

Physicians and [illegible]

Office, cor. First and Alder [illegible] special attention paid to all [illegible] DR. CHAPMAN'S [illegible]

Office Hours [illegible]

From 10 to 12 A. M. From 9 to 11 A. M.
From 2 to 4 & 7 to 9 P. M. From 1 to 2 P. M.

C. F. PFLUG,

General Commission and [illegible] Agency, Collector & Notary Public.

Attends to every description of Business entrusted to his care. Deeds, Mortgages and all kinds of Mercantile and Legal Documents.

Goods sold by Samples on Commission. Consignments and Agencies solicited.

Office, cor. Morrison and Second sts. P. O. Box 606.

WANTED.

BY

RUMMELIN & GUTH,

Manufacturers and dealers in [illegible]

82 First St., bet. Stark and Oak, Portland.

All kinds of

Raw Furs at Highest Market Rates.

feb10d3m2p

NewspaperARCHIVE®

R KILBOURN
CTION! Ed
next cor Pine P Box
nd Sell at Auction Dry
te, Merchandise Stock
Horses, Buggies, Etc. Etc.
the Lowe

AND COMMISSION
AN & DWIGHT
Cash Advances Made
and Commission
ERCHANTS,
First and Pine Streets
ILAR SALE DAYS,
DAYS AND SATURDAYS
HASE AND SELL REAL ESTATE
ding and Personal Property
Exchange
Horses and Mules
IN AND COMMISSION.
DECKER
LMAN & CO.
ers and Commission
ERCHANTS
Street, bet Pine and Ash
for Real Estate Agents
Rents Collected
Advances made on Consignments
Sales Attended to
and PRIVATE.

FINANCIAL
THOMAS H. HUNTINGTON
o Loan by PARRISH & ORWELL
Loan Agents 49 Front street
m7dtf
ON, TILESTON & CO.,
kers in Mines & Mining Securities,
Y Mining Stock Exchange
Broadway, New York.
nercial National Bank Messrs Gilman Son & Co Bankers
on O B Hall & W M Tiles on.
feb26dtf

WAN
gents in every city in the United
anvass for the California Illustrated
ngravings in half tone. Just the
ook to Gain a Knowledge of
wonderful success Send 15 cents
address or J B Bowman Oakland
m10dec6dlmby
OOD DINING ROOM GIRL AT THE
ngs Albany steady work m26d3t
EAT APPEARANCE WITH BEST
s, can have a permanent position
establishment. Address I M this
newspaper m26d3t
WANTED
OAK ON THE OREGON RAILWAY
Station Company's Railroad lines
and Walla Walla Laborers $1 75 per day
t week. Apply to F L HALLETT,
Construction Manager Corner
outh of John Day's River Or mh9tf
BUSINESS
MAN DESIRES STEADY WORK
1200 or $1500 to put in with a good
Address T this office m 1561
NISHED ROOMS
SOME RESPECTABLE PARTY TO
the same, corner Jones and Taylor
Rooms can be suited from
Arrangements could be
rooms furnished Board if de
re at No 75 Salmon street northeast
ner Second and Fourth streets a22dtf

TO LET.
NICHOLAS HOTEL VICTORIA, B C
2 rooms all furnished besides an in
the ground floor, situated in the
ry and doing a prosperous business
ishing to leave town is the cause of
MRS S. REID Victoria B C
m2d3t

NISHED ROOMS SINGLE OR IN
board in a private family No 91
Fourth and Fifth m26tf
D & UNFURNISHED ROOMS TO LET
Anderson s cor Ad & Morrison mar6m
ET FURNISHED ROOMS WITH OR
Board for single gentlemen or man
to be had by calling at the residence
between Pine and Ash
RS S. A. WOODARD Proprietress.

FOR SALE
A GREAT SACRIFICE!
TE STEAM AND PLAIN BATH
ses for rent. Enquire at 6?
CH. 103 Front st near Stark. m?0 3t
FOR SALE.
O-STORY DWELLING SUITABLE
ed, situated in the northern part of
Tenth and H streets, together with
ases Can be bought on reasonable
half cash, balance on time For fur-
ars apply on the premises. m26d1m
LASH BILLIARD SALOON IN THE
Astoria is offered for sale has two of
proved carom tables. The best fixtures
ailments are all first class. has a
good paying business, but the proper
property which requires his attention.
Trial offer reasonable upon only trial.
E C HOLDEN Real Estate Agent,
m8d1mnext

FOR SALE.
IXTURES FORMERLY BELONGING
e & Gilmer Inquire of PERRY &
First street, P O m29d1f
A 7 ROOMED HOUSE IN A DE-
cality recently built with full lot.
CLARK & UPTON Real Estate Agts
on Union Block m2d1w
FOR SALE CHEAP
ONY WITH HARNESS AND PHA-
ife at No 4 North Front st between
m2
FOR SALE CHEAP
P. PORTABLE ENGINE & BOILER.
P Second hand Engine and Boiler
Second Hand Engine and Boiler
TH BROS. & WATSON'S Iron Works
A PAIR OF ENGINES NEARLY
inch cylinder 18 inch stroke with
inch double pulley wheel box or
erly new and in good order Price
K & UPTON Union Block
FOR SALE.
HAND ENGINE AND BOILER SIX
power for the first class order sold A
For particulars address Box 138,
a2?d
SALE AT A BARGAIN,
CHINERY OF A STEAM SAW MILL
ines running order Capacity 30,000
per day For further particulars Address
Astoria, Oregon. a?dtf
SALOON FOR SALE
CENTER OF THE CITY WELL FITTED
ture of E. MARTIN & CO. m26tf

SPECIAL NOTICES.
NOTICE.
UNDERSIGNED HAVE THIS DAY
co-partnership under the name and
Keith & Son in the Liquor and Oyster
Street at the corner of Oak and First
the 10th of May 1880.
M KEITH, Senior
M KEITH Junior
NOTICE OF DISSOLUTION.
PARTNERSHIP HERETOFORE EXIST-
between the undersigned under the
of Ladd & Tilton, has been this day
by limitation either partner is authorized
in liquidation
C T TILTON
W S LADD
G B GILMAN
D M FRENCH
C T TILTON
of the estate of Stephen Mead, deceased.
Oregon April 1 1880.
PARTNERSHIP NOTICE.
UNDERSIGNED HAVE THIS DAY EN-
into copartnership, and will transact a
banking business under the name and
of W S LADD
m1 d3w3m W M LADD.
CAUTION
INFORM DEALERS AND BUILD-
buy brand of LIME which is the only
brand is sold only through my
agents Corbin & Mackey
k of from one to two thousand barrels
for the convenience of the trade the
are now waiting at reduced rates the
brand from San Juan is and has always
d in this market and many have spoken
the two are identical but such is not
JAMES MOULTRAY San Juan Island
ades Mountain Ice
AND
aukie Mill Pond Ice,
winter from Spring Water Clear
Solid and Plenty for the season
o Cents per Pound.
to any part of the city free of charge
your orders with C A Stinger at
Street, Second and Oak Sts
to any portion of the city will be
at short notice
F M GEORGE & ALLEN
J T WELLS M A
MAN, M.D.
CHAPMAN & WELLS,
Physicians and Surgeons.
First and Alder streets Rooms 5 6 and 7 over
Special attention paid to all Diseases of the Eye
CHAPMAN'S Dr. WELLS'
Office Hours Office Hours
to 12 A M From 9 to 11 A M
to 4 P M From 1 to 3 P M
C. F. PFLUGER,
Commissioner and Notary Public,
J. Collector & Notary Public,
every description of office work solicited
ates all kinds of Mercantile and
Legal Documents
Corner
ld by Sales on Commission
ments and Agencies solicited
cor. Morrison and Second sts M store.
P O Box 606
WANTED
BY
MELIN & GUTTMAN,
Manufacturers and shippers
bbl. best Stark and Oak Portland, Oregon
All kinds of
Furs at Highest Market Prices.
feb1004m3p

The Daily Oregonian.
FRIDAY MORNING MAY 28 1880

CITY.

CHANGE OF MANAGEMENT —Under this caption the Lewiston Teacher contains the following paragraph in regard to the recent action of the Methodist general conference in changing the management of that paper as a general conference organ We think the influence of this body in our paper will be a salutary one It will throw it more under the control of the people in the hands of the Oregon and Columbia river conferences If the action of conference with their rapidly increasing membership penetrating all parts of Oregon and washing on Territory cannot sustain a local church paper then they do not deserve one

IRISH FAMINE FUND —The Catholic Sentinel says We have received from Sister Mary Francis Clare a number of pamphlets giving an account of the famine and the funds so far expended and thereof At present each day at the publication office 91 second street can procure a copy free All the funds received by the Nun of Kenmare are distributed among the bishops priests and sisters who in the families stricken counties state Care has already distributed over $—.000 among 130 individuals and institutions as we can see names Oregon is credited with about $1500

HARMONIC AND HARUGARI SOCIETY —The director wishes each and every member of the society to be present at to night s rehearsal as business of importance will be brought before the society Also intending members will be welcomed and as the present is an favorable time all those intending to join had better embrace the present opportunity Those members who refrained from attending the Kilpatrick concert on account of the difficulty of the subject of study are also requested to be present

TIES The Oregon & California Railroad Co have let contracts for several hundred thousand railroad ties which are now being delivered at different points along the road Mr Klug who lives about six miles back of East Portland is filling a contract for 10 000 for which he receives 18 cents each During the heavy storm of January 9th a great amount of his timber was blown down and while filling this contract he clears his land bee des making a handsome margin in coin

PROGRESS ON THE NARROW GAUGE —Mr J B Montgomery the contractor has returned from the front and reports satisfactory progress in the construction of the Oregonian Railway (narrow gauge) About half a mile of track is being laid per day and last Wednesday the track men laid one mile of iron It is believed that they will reach Banks the county seat of Polk county the last of this week The graders are already at work south of the Luckiamute

OUR BOYS.—Says the Telegram The commencement exercises at the St. Augustine College Benicia, Cal., took place yesterday A number of Portland youths attend this institution of learning and Max Bleischner is among those forming the graduating class. A social party was given last evening in the chapel which was probably a brilliant affair The students and visiting friends will return to this city on the next steamer

HOUSE MOVED—NEW BUILDING —The two story frame store owned by Mr H Trunkmann and situate on the west side of First street between Madison and Jefferson is being moved to Clay street between sixth and Seventh Mr Trunkmann will erect a two story brick building on the site of the frame just moved

ESTIMATES.—The following are the estimates of work on Sixth and South Sixth streets from the north side of Jackson to south side of Caruthers Excavation 4215 cubic yards embankment, 1068 cubic yards sidewalk new 1620 lineal feet side walk relay 60 lineal feet crosswalk new 768 lineal feet.

LARGE SHIPMENT OF LUMBER —The Oregon Furniture Co is receiving a shipment of 250 000 feet of ash lumber from the mills of Forsythe & Sch at Champoeg It was cut from logs along the Pudding river and is said to be the finest lot of ash lumber ever brought to this city

NEW WHARF —The new dock now being erected by Messrs. Tohmpson DeHart & Co., at the foot of Yamhill street, is rapidly approaching completion and will be a very solid and substantial structure when it is completed. The total cost of the concern will be $8000

ELECTION —The following officers were elected for the ensuing term at a regular meeting of Sauvagian Lodge No 2 I O O F held Wednesday evening John Honeyman, N G Isaac Ham, V. G H E Allen, Sec. G. R Hoffman, Treas.

HAS THE CONTRACT.—Waller Bros. have been awarded the contract of fitting up the meeting room of Capital Engine of Salem with carpets, rugs, mats and other things in their line. The amount of the contract is about $700

GERMAN AMERICAN INSURANCE COMPANY —Behrman & Bros. are now agents for this company, and not another company, as stated on Tuesday The German American is a first class institution, and is in good hands in this city

WINTHROP-BORDEN TRIAL.—The trial of Henry Wipts ngarde indicted for murder in the first degree, will commence at Hillsboro next Monday Eli lawyers acted for a change of venue, which was denied.

SCHOOL TO CLOSE —The schools under charge of the Sisters of the Holy Names throughout this archdiocese will close June 11th. A number of graduates will receive diplomas at The Dalles and Baker City

INVITED TO SALEM —Mrs. D F Smith the well known elocutionist, has received a letter signed by the leading citizens of Salem, inviting her to give a reading at the capital city

BUSINESS NOTICES.

Gilman & Co will dispose at auction this afternoon at 1 o'clock, a very choice lot of flowers, shrubs plants etc.

W T Shanahan has some very fine steel engravings, rare etchings, mezzotints He has a splendid assortment of everything in the picture line Give him a call

The Portland Ice Works 246 Second street near Main will furnish ice at 15 cents per pound to customers whose bills amount to more than $5 per month

A. B. Richardson will sell at public vendue, this morning at 10 o clock a lot of elegant marble mantels at Volkey s picture store, at the corner of Third and Salmon

Wilberg & Alerson have just received a new lot of boots and shoes direct from a number of well known manufacturers of the east. Remember the place, No. 145 Front street

AMUSEMENTS

PROF HOSMER'S CONCERT —The entertainment at Good Templars' Hall to night promises to be viewed from a musical standpoint one of the most enjoyable of the season Prof Hosmer's abilities as a thorough musician are so well known as to insure a good attendance to say nothing of the splendid numbers by Messrs Curran and Goodell and a recitation by Mrs D F Smith

GRANDFATHER'S BIRTHDAY —This evening the children of the Unitarian Sunday school will give the beautiful cantata of Grandfather's Birthday at the chapel corner Seventh and Yamhill streets The cantata abounds in pleasing solos and choruses, and will be enjoyable no less to older hearts than young It will be followed by an elaborate floral presentation The Ladies of the Unitarian will need prompt attendance

PERSONAL

Sheriff W H Cowan of Columbia county made a flying trip to Portland yesterday

Bishop Dubbs of the Episcopal Missionary Jurisdiction will reach Portland about the 11th of June and will spend one month in preparing the work of that church in the state and hold the annual session of the Pacific conference.

The California Christian Advocate contains a statement of the death of Mrs A C Belknap wife of Rev C Belknap of the Southern California conference and for Mrs Belknap's many friends in Oregon conference The deceased was a daughter of Rev J W York of Corvallis and has many friends in Oregon who will mourn her early death

THE COURTS

U S CIRCUIT COURT—DEADY J

THURSDAY May 27 1880

Oregon Iron Works petition for a decree directed to sell the property to Smith Boss & Watson for $17 025

Steamship Republic deed hereto ore entered acknowledged

Michael Fitzgerald admitted to citizenship

U S DISTRICT COURT—DEADY J

Sullivan vs Sawyer judgment for defendant in accordance with findings heretofore entered and for costs and expenses

EXCURSIONS TO VANCOUVER

The steamer A A McCully will leave Oregon City next Monday morning at 8 for Vancouver She will stop at Linnton both ways Fare from here to Vancouver round trip 50 cents The elegant steamer Lurline will leave Central dock foot of Alder street at 9 30 A M every Monday morning for Vancouver She will return leaving at 4 P M giving excursionists ample time to witness the various exercises

O S PHELPS and wife have filed an application for a divorce on the ground of desertion

Commercial Hotel Portland Oregon

Summonds Nabob Whisky used for all medicinal purposes

All passengers recommend Summonds Nabob Whisky

Peter Wilhelm reigns supreme at the Gem in Astoria Call and see him

Another invoice of beautiful goods just opened at B L Stones jeweler

They all do it Why? Why to go to Stones for those delicious fresh candies

Oh Pa go to B L Stones & Mary and him Ma one of their watches to Sallie she is large and they fit so well Lol Thank treet silber address

Wanted—Fresh cows Those having Apply immediately at Mrs Pilgrim 111 First street

No family should be without Summonds Nabob Whiskey Best in the world

Artistic Dressmaking Latest styles in drapery Mrs Poole 81 Charles Hotel

THE EXPECTED FRESHET

Prospects of a Flood, Similar to if not Greater than that of 1861 Not Discouraging. Warm Weather all that is Necessary

From the present outlook here seems every reason to predict very high water this season There can be no doubt but that during the past winter great quantities of snow have fallen in the mountains of eastern Oregon Washington and Idaho which finds an outlet to the ocean through the Snake and Columbia rivers and their many and far reaching tributaries A yet only a small proportion comparatively speaking of the snow has yet melted but is very soon to be the case and then will come the tug of war

Persons who have recently come down from various points in the Cascade country and beyond report that which is indeed a good this season. snow still lies deep on the west ranges of mountains and in some of the valleys It lingers and the only heavy cuttings are in the timber. Ten or fifteen days of real warm weather will loosen the new and send it down the mountainsides. Warm weather may reasonably be expected at this time of the year and a big water let is necessarily to follow in the wake

During the past week the temperature has been somewhat variable Mornings have been quite cool ranging from 50° to 60° Noon times have been warm and Wednesday, have been rising nearly but not rapidly up to 90 degrees. It pattered from up the river Wednesday evening, but that is the extent of the rain fall so far as mentioned has been There were however heavy rains in the mountains and at the present writing there is 36 feet above the extreme low water mark.

SNOW AND RAIN FALL

From the signal office here we have obtained the following figures

These figures are the sum total of the daily read ings of the water gauge added for this number of days mentioned and will show the aggregate total out of water in the Willamette

From March 16 to March 31st 1879 the total sum of the daily readings aggregated 52 feet and 6 tenths For corresponding days in 1880 46 feet and 8 tenths

During the month of April readings showed 405 feet and 8 tenths for the same month in 1880 19 feet and 0 tenths

From May 1st to May 25 aggregate a read ing 8 feet During same month present year 34 feet and 8 tenths

The total of readings from March 16th to May 25th was as follows 1879 52 feet and 6 tenths for 1880 86 feet and 8 tenths

The volume of water from March 16th to May 25th was 33½ feet greater in 1880 than during the current year

From the above figures it will be seen that the aggregate sum of daily readings last year far exceeds that of the present season In other words, a much greater quantity of water passed down the river from March 16th to May 25th 1879 than has for the same time this year and for which indicates that the worst is yet in store.

Nothing like a flood as great as a flood similar to that of 1861 but continued cool weather as we must watch and—wait

PERSONAL AND MILITARY

[From the Vancouver Independent]

Capt S P Jocelyn 21st Infantry left on Monday for his station Fort Townsend

The construction of the military telegraph from Fort Lapwai to Fort Custer when will soon be commenced

The senate has confirmed the promotion of 2d Lieut E. Farrow to be 1st quantity to be captain by brevet

Col H A Morrow Major D Greene and Lieut. Guy How and have passed the Fort Stevens Ordnance board martial duty

Col E C Mason left on Monday for Camp Harney Oregon to superintend the abandonment of this post as a military station.

Second Lt F E Hinsdell 21st Infantry is relieved from duty at White Bluffs and ordered to join his company at Fort Lapwai

Capt H H Pierce returned by last steamer from Southern California where he has passed the last three months much improved in health

The board for the examination of non commissioned officers for promotion in the grade of 2d lieutenant has recommended the following, who passed a successful examination 1st Sergt E I Kennedy company F 21st Infantry Sergt Thomas Connolly general service Corporal Wm. Moffitt general service

PICNICS.

Willamette Tribe No 6 will hold their annual picnic at Humboldt Park East Portland on May 30th

The annual picnic of the Independent Order of Good Samaritans and Daughters of Samaria will be given at Canyon Gardens on June 5th

Under the auspices of the Colored Emigration Aid Society, a grand picnic will be given at Canyon Garden There will be dancing and music by the Washington Guard band shooting gallery tenpin alley and other sports Refreshments can be had on the grounds

UP THE COLUMBIA

The following dispatches received at 6 o clock last evening from up the Columbia, indicate the state of the weather

Dalles—Clear light up stream wind ther 80. Umatilla—Clear light up stream wind shower this afternoon river on stand ther 84

Boonis—Clear very heavy wind up stream ther 76.

Cascades—Clear light up wind ther 78 river fell 8 inches to day

Celilo—Clear light up stream wind ther 78 river fell 4 inches.

OUTGOING PASSENGERS

BY STEAMER STATE OF CALIFORNIA SAILING FROM PORTLAND FOR SAN FRANCISCO MAY 8TH AT 3 A M

W T Smith and w	W P Blackwell
R P Oakley	J O Thinehard
Mrs John Cushing	Miss Jennie Packer
Mrs Capt Coughlan	Miss V Diamond
Mrs S A Hall	A W Loban
J G Macdonald	A R Will
J V Wall	A A Killen
Wade Wall	Mrs V Chapman
Mrs S M Grimes and child	Wm Lurrie
infant	John Price Junker
S Bolger	Leo Fechheimer
Dave H Edwards.	Frank Pierson
W Jackson	A S Levy
J B Foster	C H Blackford
H Willard	Lol Noble
T H Chandler and wife	Alb Glenn
Mrs M Gleon	John McKinzy and wife
Mrs A Pace and child	Mrs S O Benner and child
Mrs W S Hale	G Francis
F Francis	

HOTEL ARRIVALS

CLARENDON

J Widmer Roseburg	D W Small & wife Walla Walla
E B Chapman Corvallis	
T L Harman Or	Col A R Eakin Dalles
Capt R Conchlan, Fort Stevens	W H Tross Or
	W m Jennery
Col Bill Welch ler ville	Geo E Bean, St Helena
W S Ladd m	Capt Chas Hopkins wife and dr Olympia
B D Rickey Celilo	
G W Woodson, Astoria	L J Powell Albany
J DeVore Carson	M McMicken, Olympia

THE ESMOND.

A B Nichols Philadelphia	Theo Heamer, Tacoma
Col J H Potts	J W Wyman Tacoma
C S Miller Dalles	French Walla Walla
J A Gardner Salem	E J W French do
J D Lamb, Astoria	W Smith Tacoma
W O Johnson Or City	Mrs J DeVore Johnson
Miss M M DeVore Or City	Oregon City

METEOROLOGICAL REPORT

Signal service United States army Division of telegraphs and reports for the benefit of commerce and agriculture Report for last 48 hours

PORTLAND May 27 7 30 P M

Place of Observation	Height above Sea level	Change in last 24 hours	Temperature	Direction of Wind	Force of Wind	State of Weather
Portland	49 ft	— 1	62	NW	09	Clear
Roseburg	93 ft	— 08	68	S	09	Clear
Red Bluff	9 ft	— 14	83	NW	09	Clear
Sacramento	9 ft	— 12	6	NW	09	Clear

Comparative dew

WEATHER REPORT

The following is a report of the weather for the week ending Wednesday last 26th

Highest barometer 29 80 on Saturday lowest barometer 29 661 on Saturday

Highest temperature 90 on Wednesday lowest temperature 38 on Tuesday

Prevailing direction of the wind south

Prevailing state of the weather three days cloudy and four days fair

Total rainfall for the week 70 of an inch

One Dollar Suits at 24 First street

The ladies all set at B L Stones jewelry store window

Fresh cakes daily and Sunday at the Vienna Coffee House and Bakery

The cakes and pies made at the Vienna do Washington s best now in the city

New lot of new styles of candies—wholesale and retail Call and see us Post Office Store opposite Post office

Latest out—30 straight 1 round 1 pound prize in every package at Hoyt s

The leading music house in the city of San Francisco—D Wright Portland

New York coffee house 1 First street opened by day and night Best meals 10 cts

To Merchants—Telegrams and messages left at S L Stones Front and Ash streets

Both passenger and freight tickets and the cash rate is now open Collection agency of cash paid will be better than quick time and is the right thing Candidates for Bank Custodian for assignee of new cloth and shoe house to know which this firm are opening

"THE ESMOND,"

Portland Oregon

THIS HOTEL is now strictly first class and central Located in the most and contains a modern improvements—hot and cold water Bath Rooms Passenger Elevator Large Sample Rooms etc Free coach to the House RATES WITH BOARD $2 $2 50 $3 per day Dining Hall for Ladies and Gentlemen—best in the city

H BRUNNER Proprietor

SUMBOLDT CAFE,

UNDER THE ESMOND HOUSE

The celebrated Bergs Hamburg beer Rochester Whiskey Cigars etc always on hand A Pool Table and at all times supplied with all delicacies

H HUMBEL & M WENZEL Proprietors

MULTNOMAH COUNTY DEMOCRATIC CONVENTION

Full Report of the Proceedings—The Ticket etc., etc

The democratic convention for the county of Multnomah held for the purpose of nominating a full legislative and county ticket assembled in the circuit court house at 10 15 this morning

The convention was called to order by Mr Al Mayer chairman of the county central committee

Mr Daly moved and seconded that Mr Mayer act as chairman carried

Mr Daly took the chair and thanked the convention for the honor conferred on him

Mr Church moved a committee of three be appointed on credentials Carried

The chairman appointed as this committee Messrs A R Church J Fleischner Dr S E Notage A D Shelby and F A Clark

H W Cushing moved and it was seconded that the convention adjourn for half an hour to give the committee time to make their reports carried

The committee then retired and when the half hour had elapsed the chairman again rapped the convention to order and the committees made the following reports

COMMITTEE ON CREDENTIALS

The committee on credentials beg leave to report the following delegates who are entitled to seats in this convention

North Portland—D Harris by T A Clark proxy, Morrison—Levi May by J Kaufman W H Tally Joseph Seward W H Gardner by W J Gleason Powell's Ridge—F Jemline Henry Frank, T A Clark Henry Burr

North Portland—I Kaufman Peter Mundelt A Shuman T Schmidt D Collins Charles Sweeny by C Mundelt Meyer Fleischner

South Portland—A R Church H W Cushing S Mendenhall J J Burkhart D McGill by W J Burkhart proxy W F Daly

Madison—W H Page by M Rosenblatt proxy

Madison—W H Page by M Rosenblatt proxy W Harris J Fleischner R Neppach, D Walton

Couch—A Sundeschutz, F McPherley, Thomas Stevens R Carredy H Saxer J Hansen E M Bearden

Western—A D Shelby C E Oliver I C Levy, W Scoggins Wood, S D McKee by M Gerdes proxy C Wilson Thomas Varwig Wm Cupper

East Portland—G B Nottage J De Boait T Turnbull

North East Portland—James Parrott, G Stube E O Doud.

Mount Tabor—F J Brooks

Sauvies Island—F J Leonard

Fulton—Robt Stephenson

St John—Wm Gatton

Multnomah—Andrew Cavanaugh

Rooster Rock—J Fries

A R CHURCH
G B NOTTAGE
A D SHELBY
F FLEISCHNER
T A CLARK

On motion of T Shortell the report of the committee on credentials was adopted

PERMANENT ORGANIZATION AND ORDER OF BUSINESS

The committee on permanent organization and order of business submitted the following report which on motion was adopted

We the committee on permanent organization and order of business respectfully recommend that the temporary officers of this meeting be elected the permanent officers of the convention

And we further recommend that the order of business shall be as follows

1 Nomination of two senators
2 Seven representatives.
3 Two county commissioners
4 Sheriff
5 Clerk
6 Treasurer
7. Assessor
8 Surveyor
9 Coroner
10 School superintendent
11 Precinct officers by their respective precincts.
12. Appointment by the chair of county central committee

Respectfully submitted
H W CUSHING
I KAUFMAN,
F MANCHESTER,
E M BEARDEN,
L LEMLINE.

On motion H W Cushing was appointed assistant secretary

On motion of T Shortell three persons were appointed tellers

The chairman appointed as tellers T. Shortell, Woodson Scoggin and A R Church

W J Kelly moved that in the nominations of candidates the convention vote by ballot, and that it require a majority of the votes cast to elect carried

STATE SENATORS

The nomination of two state senators being in order, T Shortell placed J S Keller's name in nomination, and A R Church the name of E J Jeffery

It was moved and carried that nominations close

On motion the rules were suspended and Mr Keller and Mr Jeffery were unanimously nominated for the office of state senators

REPRESENTATIVES

For representatives to the legislature the following persons were placed in nomination Fred R Strong Jacob Johnson, Capt B H Hennes David Cole, Wm Gatton Gustav Wilson, H Fleckenstein, P Opitz Fred W Homan Albert Smith, A Schuman, C F Sitton

R Mendenhall and John Leonard were placed in nomination but declined

BALLOT AND RESULT

The convention then proceeded to ballot with the following result

Fred R Strong, 57, Jacob Johnson 17 Capt B L Hennes 46, David Cole, 3 Wm Gatton, 50, Gustav Wilson 35, H Fleckenstein, 19 F Opitz 26 Fred Homan 30 Albert Smith 25 A Schuman, 30, declined C F Sitton 24

Messrs Strong Hennes Gatton, Holman Wilson and Schuman having the necessary number of votes were declared elected

Mr Schuman declined in favor of the next highest vote

Mr Burkhardt nominated B O Hara

Mr Church called for the reading of the highest votes

Mr Scoggin made a motion that the rules be suspended and Messrs Smith and Sitton be nominated by acclamation lost

The next ballot resulted as follows

Opitz 22 Sitton 29 Smith 50 O Hara 8 Johnson 2 Fleckenstein, 2

Messrs Sitton and Smith were declared elected

Mr Shortell then moved that a recess be taken until 1 30 Carried

Afternoon Session.

Convention was called to order at 1 30 and immediately took a recess until 2 o clock The credentials of J M McIntyre, of Columbia precinct were presented and his name added to the roll

COUNTY COMMISSIONERS

The following gentlemen were placed in nomination for county commissioners Wm Bybee Charles Holman Lloyd Brooke E L Quimby Thomas M Richardson John L Dunn and James Parlow Mr Parlow declined and made a short speech favoring the nomination of Mr Quimby The first ballot stood Bybee 12 Holman, 14 Brooke, 5 Quimby 46 Richardson 27 Dunn 10 Quimby was declared nominated Before a ballot was taken for the second nomination Alex Mayer moved the Richardson be nominated by acclamation carried Richardson was declared elected

SHERIFF

Thos Shortell moved that the rules be suspended and Ben L Norden be nominated by acclamation carried unanimously

CLERK

On motion of Al Church B G Whitehouse was nominated by acclamation

TREASURER

On motion of W J Kelly Capt E Chapman was nominated by acclamation

ASSESSOR

The following persons were placed in nomination for assessor Peter Wagner Ellis Wakie John J Burnett Byron Z Holmes The votes stood Wagner Walker 1 Holmes 43 Burnett 10 Holmes was declared the nominee

SURVEYOR

D W Taylor was nominated by a clamation on motion of W J Kelly

CORONER

John Every and Dr L A Jones were placed in nomination on Every received 46 votes Jones Every was declared the nominee

SCHOOL SUPERINTENDENT

On motion of Alex Mayer Rev John Reed was nominated by acclamation

PRECINCT NOMINATIONS

North Portland—Justice C A Strain constable John Long

Morrison—Justice R E Bybee constable Daniel Sprague

Western—Justice John Phelan constable C M Patterson

Couch—Justice A Bushwiser constable Chas Meade

South Portland—Justice Geo S H Jackson constable J J Kennedy

Madison—Justice W P Boland to nominate for constable

East Portland—Justice William Mehaffie constable A L Kirk

Fulton—No nomination

The following resolution was offered by W Scoggin and adopted

Resolved That we earnestly demand from our legislative representatives such legislation as will reduce the fees of sheriff and clerk which the tax payers believe to be excessive and onerous

And further Resolved that they exercise their best endeavors to secure such legislation as will suppress the employment of child labor in public works within this state

A letter from the Democratic nominee for governor was then read on motion of Alex Mayer laid on the table

A long string of resolutions demanding a simplification of existing statutes forbidding the passage of such and such general laws if one or all of the legislature should see fit to do so and instructing our members were read and on motion H W Cushing referred to the candidates of the convention

The chair then appointed the following committee to notify the candidates of their nomination F Kaufman Dr F A Notage and Wm J Quirk Adjourned

COURT PROCEEDINGS

The following are the court proceedings of state circuit court for Washington county which convened on the 24th inst

Circuit court met pursuant to adjournment Present Hon Geo H Burnett judge Sheriff Cornelius Smith and Clerk Wm Reed

Grand jury called and impaneled as follows Foreman Wm Watkins Jr Wm Hall Jr Wm Hall Sr Jas Hall Jr Jas Hall Sr Jas Hall 3d Wm Hall 3d Wm Hall 4th Wm Hall 5th Wm Hall 6th Wm Hall 7th Wm Hall 8th Wm Hall 9th Wm Hall 10th Wm Hall 11th Wm Hall 12th Wm Hall 13th Wm Hall 14th Wm Hall 15th Wm Hall 16th Wm Hall 17th Wm Hall 18th Wm Hall 19th Wm Hall 20th Wm Hall 21st Wm Hall 22d Wm Hall 23d Wm Hall 24th Wm Hall 25th Wm Hall 26th Wm Hall 27th Wm Hall 28th Wm Hall 29th Wm Hall 30th Wm Hall 31st Wm Hall 32d Wm Hall 33d Wm Hall 34th Wm Hall 35th Wm Hall 36th Wm Hall 37th Wm Hall 38th Wm Hall 39th Wm Hall 40th Wm Hall 41st Wm Hall 42d Wm Hall 43d Wm Hall 44th Wm Hall 45th Wm Hall 46th Wm Hall 47th Wm Hall 48th Wm Hall 49th Wm Hall 50th Wm Hall 51st Wm Hall 52d Wm Hall 53d Wm Hall 54th Wm Hall 55th Wm Hall 56th Wm Hall 57th Wm Hall 58th Wm Hall 59th Wm Hall 60th Wm Hall 61st Wm Hall 62d Wm Hall 63d Wm Hall 64th Wm Hall 65th Wm Hall 66th Wm Hall 67th Wm Hall 68th Wm Hall 69th Wm Hall 70th Wm Hall 71st Wm Hall 72d Wm Hall 73d Wm Hall 74th Wm Hall 75th Wm Hall 76th Wm Hall 77th Wm Hall 78th Wm Hall 79th Wm Hall 80th Wm Hall 81st Wm Hall 82d Wm Hall 83d Wm Hall 84th Wm Hall 85th Wm Hall 86th Wm Hall 87th Wm Hall 88th Wm Hall 89th Wm Hall 90th Wm Hall 91st Wm Hall 92d Wm Hall 93d Wm Hall 94th Wm Hall 95th Wm Hall 96th Wm Hall 97th Wm Hall 98th Wm Hall 99th Wm Hall 100th Wm Hall

No Deception Used.

It is strange so many people will continue to suffer day after day with Dyspepsia Liver Complaint, Constipation, Sour Stomach General Debility when they can procure at our store SIMMONS LIVER REGULATOR, free of cost if it does not cure or relieve them. Price 75 Sold by S G Skidmore & Co 151 First street Portland Oregon

The irrepressible conflict predicted twenty years ago has not only taken place but has culminated in that dreadful war of the rebellion demanding its thousands of lives How many die yearly through that conflict of rebellious nature named Fever Ague and Liver Complaint only can tell For fifty years by-gone with Plunder's sure, Safe and Speedy Fever and Ague Mixture and enjoy life.

Bell Telephone and order slip for the Canton Steam Carpet and Blanket cleaning at Child & Drug store, Second and Morrison and Powers' furniture store

Elder Love if Jamison of Indianapolis, a distinguished minister of the Christian church says "Since my exposure in the army during the years of 1861 and 62 I have been hoarse and stiff and I found it difficult and generally impossible to reach D in bass. Besides this I have been troubled with horseness in more or less Two bottles of the Great Oregon Cure have so far relieved me that I now can go to I believe the scale in bass and while I am not entirely restored, I do think the indications favorable for almost if not entire relief Hodge, Davis & Co, Wholesale Druggists, Agents for the Pacific Coast and Territories m26d6wlt

THE OREGON KIDNEY TEA!

Read the following testimonials not from persons 3 000 miles away whom no one knows but from well known and trustworthy citizens of Oregon whose names written with their own hands may be seen at our office

Salem Oregon, January 15 1880

I bought a case of the Oregon Kidney Tea and have used only a part of it but my stock can be entirely cured. It has a splendid effect upon the urinary organs. J. F HOUSON

Silverton March 26 1880

I have used the Oregon Kidney Tea for pains in the back and am satisfied with its effects I have no hesitancy in recommending it as a mild and safe remedy for lame back or derangement of the kidneys. C KISHENAU

A. F. McGREW,
(Member Stock Board
STOCK BROKER

Will buy and sell Mining Stocks. One dollar charged for any one transaction either buying selling collecting dividends or paying assessments. Office 420 Montgomery street San Francisco m1dtm

FISHER'S HAVANA CIGAR STORE

First and Alder street. The largest and best selected stock of cigars in the city comprising New York Key West and Imported Havanas. Call and be convinced that one can get a better article for less prices than at any other store in the city. Sole Agency for the Celebrated Forbes and Seeds New York Cigars.

AUGUST FLOWER.

The immense sale and great popularity of Green's August flower in all towns and villages in the civilized world has caused many imitators to adopt similar names expecting to reap a harvest for themselves at the expense of the afflicted but this med icine was introduced in 1868 and for the cure of Dyspepsia and Liver Complaint with their effects, such as sour stomach, heartburn sick stomach sick Headache Indigestion Palpitation of the Heart vertigo etc etc Beware how you take it to our knowledge Three doses will relieve any case of Dyspepsia Two bottles is rarely ever required to cure the worst cases Samples 10 cents

GREEN'S ATLAS AND DIARY ALMANAC the most extensive free Almanac ever published sent free on receipt of two cent stamp G G GREEN Woodbury N J U S A

REAL ESTATE TRANSACTIONS

[Reported daily by Ladd & Tilton Bankers]

J N Smith and wife to W Lewis May 27 1880 lots 11 12 13 14 and 15 Arbuckle's addition—$10 000

Chloe Foster and D P Thompson May 15 1880 block 104 Caruthers addition—$ 99

Same to same May 15 1880 lot block 41, Caruthers addition—$7 45

Henry Villard and wife O K & N Co May 25 1880 49 acres La Rivers homestead association—$ 38

J N Smith to Hazel May 13 1880 same—$1 38

E J Smith to J N Dolph May 26 1880 lots 1 and 2 block 8 Portland homestead association—$100

John Stevens and wife to J N D May 26 1880 all block 16 Portland homestead association—$400

Alfred Allen and wife to J N D May 26 1880 lots 1 and 2 block A lot 2 block N and 3 block Portland homestead association—$5 00

G H Flanders and wife to H Shee lots 10 11 and fractional lot 12 also lot 1 block 38 Caruthers addition—$400

Thomas and Sophia Tate to R L Taylor May 26 1880 90 90/100 the east half of lot 1 and lot 2 block 49 Caruthers addition—$500

Peter Bibler and wife to Joseph Bollinger release and assignment of lien on lot 1 block 10 Couch's addition

Ladd & Tilton to Schoner and Sol Hirsch lots 8 and 9 block 1 Couch addition—$150

Sheriff to Bank of Oregon lot 1 block 10 Couch's addition—$150

RACES AT HILLSBORO

Considerable trotting races are promised at Hillsboro Friday the 28th inst The first race will be one half mile dash for a purse of $150 The following entries have been made

George Kincaid owners name in Merritt

M C Lowe dale names Mayflower

Capt. Co F yed names Tilly W

H Hugin names Lucy Ashton

The race will be followed by a match race half mile dash for $100 Saddle between Tilly W and Col Thorpe s Pop Eye

New Domestic Sewing

The Daily Oregonian.

FRIDAY MORNING, MAY 28, 1880.

FINANCE AND COMMERCE.

Financial.

SAN FRANCISCO, May 27.—Silver, 99¾; buying. Sterling exchange on London, bankers' 60 days 49½; sterling exchange on London, documentary 49¾.

Transfers, irregular at par, some ask ½.

NEW YORK, May 27.—Sterling exchange, prime bankers' long opened at $4 87; short, $4 90; good commercial from 1 to 3/16 lower, documentary 2 to 1¼c lower.

Silver bullion, 1000 fine, per fine ounce, opened at 1¼.

U. S. Bonds—5s of '81, 102¾ bid; 4½s, 110 bid. Closed—5s, 103¾ bid; 4½s, 109¾ bid; 4s, 107¾ bid.

LONDON, May 27.—Consols, 99 7/16 money and account.

Silver, English standard per fine ounce, 52s fine, or 1¼d.

U. S. Bonds—5s of '81, 102½; 10s 1 1/2.

THURSDAY EVENING, May 27.

The local wheat market has been entirely lifeless for the past ten days, not a single transaction having been recorded. The last sale reported was early last week, to a salem mill, of 1000 tons of Walla Walla wheat on private terms. Every San Francisco steamer carries away as much wheat as she can take in, to be reshipped for England. This, of course, entails a heavy expense on shippers, but it must be borne, as there are still no vessels in port, and none to arrive soon.

The wool market has been characterized during the week by extreme apathy, lack of confidence and lower prices. The Oregon City woolen mills are the only buyers in the city. Advices from San Francisco and all eastern markets indicate excessive dullness, and no demand. The revival of wool manufacturing interests in the east last fall which stimulated prices beyond the real value of the staple, was, it seems, only temporary. The mills ran day and night, and soon the market was fully stocked, if not glutted. The demand in the east for woolen goods is not so great that an advance in prices can be looked for with any degree of confidence. The following from the New York *Journal of Commerce*, reviewing the woolen goods market, however, gives a hopeful outlook.

"There has not been the sharp demand of past seasons, as the large business of the past four months anticipated such wants, still a few buyers have been present and some very fair orders have been placed. Considering the large business of the past five months, prices are exceedingly steady. Buyers appreciate the fact that their supplies in hand and to arrive are at less cost than they can be replaced, and are calling for deliveries with much steadiness. In consequence of the cold weather of April delaying the consumptive demand for spring clothing, there was some disposition to draw back, but any misgivings as to the rest it having been allayed by the more seasonable weather of the week under review, the market closes with a better feeling throughout and a new demand at hand. The cloth house trade have mailed for a moderate delivery on orders, which indicates that the small trade begin to realize the necessity of securing a moderate quota of supplies in advance. As a rule there is no disposition to force goods, manufacturers through their agents being more disposed to await the demand of distributors than to relax their claims for present values. The wholesale clothing trade are very busy in their manufacturing departments, and with the first of next month their requirements of certain styles and qualities to complete assortments may be expected to the extent of a fair business. In the meanwhile any request is for given quantities to complete lines, beyond which the market has been inactive except as outlined above."

Many dealers here are of the opinion that wool will not bring this year much more than the ruling prices of 1878 and 1879. Choice Eastern Oregon wool can be sold at 23c; ordinary to good, 18@22c, valley, 18@22c.

Bacon is in good demand at slight advances over last week's quotations.

Eggs are firm at 20c.

THE REAL ESTATE MARKET.

The following special report of the real estate market is furnished THE OREGONIAN by Clark & Upton, real estate brokers and architects:

The market has been more active this past week than at any time during the preceding month. The transactions in residence and business properties appear to have been generally scattered through the city and suburbs, showing no special favored neighborhood. The chief feature is the purchase of various parcels of land in the southern suburbs, made by the Oregon Railway & Navigation Co. for railroad use. The active measures now being taken by the railroad companies is having an effect upon the real estate market, which is seen in the increased number and amount of the transactions recorded. The building trade is active, and the leading architects are busily engaged on projected buildings, some of which will probably surpass in effectiveness anything hitherto erected in Portland. The recorded purchases and sales of the past week number 25, viz.: City properties, 19; East Portland, 3, country and suburban, 3. Eleven of these transactions, several of them being valuable properties, show a united consideration of $26 [illegible] total amount of the week's business as named in the deeds is $36,849 45, against $18,810 the week before.

Home Produce Market.

WHEAT—Receipts of valley nominal, extra grade, $1 45@1 50; Walla Walla coming forward freely; quotations nominal, $1 35.

FLOUR—Best city brands $3 25@3 50; best country brands, $3; superfine, $2 75@3.

OATS—Market weak at 43@45c for good to choice, lower qualities 40c per bushel.

WOOL—Good to choice, eastern Oregon, 18@22c; valley, 18 higher.

HAY—Good supply and demand light at $18 for good timothy.

MILLFEED—Market steady. Following are jobbing rates: Middlings, $22½@25; shorts, $18@20; chop feed, $18@22½; bran, $16@17.

BACON—In good demand at following prices: 12@12½c ₱ lb for sides, 12@14 cents for hams, and 8½@9c for shoulders.

LARD—Market steady at 11½@12½c in kegs, 12@12½c in tins and 12½@13c in pails.

CHICKENS—Scarce; full grown, $4 50@5 ₱ doz; small to medium, $3 50@4.

DRIED APPLES—Good demand at 9c for quartered; 10c ₱ lb for sliced; improved demand for Plummer dried at 12½c.

DRIED FRUIT—Dull; with sts. 6c; pitless, 13@14c for fan dried; 17@18c for machine plums.

POTATOES—More active during the past week at 45@50c ₱ 100 lbs; extra, 3@5c higher.

HIDES—Market firm at 16 for dry-flint; dry; 7½@8c for green; culls, ½ off.

TALLOW—Market firm at 2½c.

ONIONS—Per 100 lbs sacked, $3 50@4.

Live Stock.

CATTLE—In fair supply and good demand at 2½@3c, according to condition.

CALVES—Scarce and in good demand at 4@5c net.

SHEEP—Good supply and demand fair at $1 50@2 per head.

HOGS—Scarce at 5c gross and 6½c net.

MARK LANE REPORT.

Bad Weather for English Crops—A Dull Week's Market—Prices, Sales, Etc.

[SPECIAL DISPATCH TO THE OREGONIAN.]

LONDON, May 26.—The *Mark Lane Express* says: In consequence of cold winds the favorable indications formed in March and April have been considerably modified. Drought is generally causing well founded anxiety as the land is more than sur[illegible] dried. If the state of growing crops in several southern counties is any criterion, there will be no wheat ears this month. Money was hardly ever so scarce in this country as now, and this has made itself unmistakeably felt in Mark Lane of late, which result of smaller country mill sales has been much shaken. Business has been somewhat interrupted by holidays, and the grain trade is rather weaker. English wheat was marketed very sparingly. Last week's full quotations were only obtained with difficulty, but growers were mostly firm.

Imports of foreign to London have been very moderate and trade remained uncertain as a consequence. On account of the improvement of the weather, mills hesitate to increase their stocks. A pressure to sell American wheat on ship caused the recent advance of 6 pence to be lost. A reduction has been necessary to effect sales of Russian, but the demand lately has been very restricted, while wheat, such as fine Australian, slightly favored buyers at the close of the week.

Malting was in good demand at 24s 6d@25s, but offerings were small. Oats closed firm. Arrivals at ports of call have been very limited. Wheat, under strong continent demand, continued to improve until Sat. 29th continent was paid for red winter, but during the past few days the market has been somewhat easier, closing without any material change for the week. Maize met with steady inquiry and prices ruled in consequence. Light arrivals advanced it to 28s 6d@29s. Wheat for shipment, was offered on rather easier terms.

Sales of English wheat last week, 28,672 qrs at 44s 8d per quarter, against 61,672 qrs at 44s 11d per qr for the corresponding week last year. Imports into the United Kingdom for the week ending 15th, 1,635,077 cwt wheat and 169,197 cwt flour.

The San Francisco Merchandise Market.

[SPECIAL DISPATCH TO THE OREGONIAN.]

SAN FRANCISCO, May 27.—Wheat—Very little business is in progress and prices to a great extent are nominal at $1 80@1 85 per ctl, all as to grade. The Oregon steamer brought down 6,967 sacks.

FLOUR—The Oregon steamer is all hand with 5,331 bbls. Bakers and family extras are nothing at $5 75 per bbl as to brand, etc., latter rate for outside; local shipping extras $5 50@5; superfine $3 50@4.

Barley—Feed descriptions are quiet at 65@70 per cental as general range of prices, and brewing qualities are quotable at 77½@82½.

Oats—Prices range from $1 70@1 90 per cental as to description. Receipts from Oregon were 1618 sacks; sales of Washington territory at $1 85@1 90 per cental.

Corn—Sales of white at $1 45@ per cental; small yellow $1 50@1 60; large yellow $1 55.

Potatoes—River red 45@46c early; on 2½@35c a sack; Tomales and Petalumas, 40@60c; Humboldt and red, 40@50c; new, $1 50@2 25 per cental.

Onions—New California, 75c; old do, $1 25 per cental.

Rice—96@1 10 per cental.

Beans—Pea, $1 35@1 45; small white, $1 30@1 45 per cental; pink, $1 15@1 25; red, $1 25@1 35; Bayo, $1 10@1 15; Lima, 6@7c; castor, $3 25@3 50; butter, $1 25@1 45.

Buckwheat—$2 30@2 50 per cental.

Hops—35@40c per pound for 1879. The stock of 1878 and old hops is very light, with prices ranging from 6@12½c.

Seeds—Flax, 2½@3c per pound; brown mustard, 1½@2c per pound; white do, 4@4½c; canary, 1@1½c; California alsike, 10@11c; timothy, 2@3c.

Sun Dried Fruits—Apricots, quoted at 5@7c ₱ lb; peaches, peeled, 18@20; unpeeled, 11@13; apricots, quarters, plums pitted, 4@5½; unpitted, 1½@2½; prunes, 1@1½; apples, sun sliced, quartered, 3@5; California raisins, 90s of 25 lb boxes or more, loose layer, $1 75 for regulars; London layer, $2 25 for regulars; $2 75 for regulars; London layer, $3, whole, $4@4 25; half, $2 25@2 50, quarters $2 50@3; 2 crown, $3@3 50; black boxes, $2 pressed $2 75; muscatels, 1 lb, packages, $2@3.

Prices of lumber, etc., are as follows:

Rams—California, 11all½c; eastern, 12½@11 c. Bacon—California medium, 11@11½; extra clear sides, 11c@11½; light, 12c@12½; eastern breakfast, 11all½.

Naval stores—Rosin $4 50@5 50 per bbl; tar, $4@5; pitch, $4@4 50; crude, $4 50 per bbl for Cal. and $5@5 50 for Eastern; spirits turpentine, 70@ 52½c per gal for cases.

Quicksilver—Quotable at 39½@40c per lb.

Lard—California, 15½c for 10s and 10c for ... half barrels, 11c; tierces, 12½; eastern tierces, 11½@ 12½; refined (Chicago) 12@12½.

Pork—Clear, $21 per bbl, extra clear $21, mess $20, prime mess $17, extra mess $18, family $19@20.

Beef—Family $14@15 per bbl, mess $14@11 50, extra mess $12, extra mess beef 12½c per lb.

Butter and Cheese—Cals, fresh roll 17@20c per lb for common to choice, and up to 21c for fancy dairy, new in kegs 20@21c. Cals cheese 8@11c. New York cream 22c; imitations of eastern 12@14c; cals 20 per pound.

Eggs—There is a temporary scarcity of California now quotable at 22½@24c per doz, and 25c in sales instances. Some three car loads of eastern are about due.

Poultry and Game—Hens $7@8 50 per doz; roosters, young, $7 50@10, old $4 50@5; broilers $3 50@5; ducks $5@6 per doz; geese from $1 25@2 per pair, as to age; turkeys, alive, 15@17½ per lb.

Wool—Receipts at this port of Cal. during week ending this date were 6979 bales. Oregon steamer brought down 331 packages. Following quotations are nominal or less nominal, but are as nearly accurate as is possible to make them in present condition of the market. San Joaquin and southern free 23@26 per pound, burry 18@22, northern free 25@26, do burry 21@27. Eastern Oregon 25@27. Three prominent houses report sales representing some 500,000 pounds; demand is almost wholly for northern descriptions.

Hides—Cals dry usual selection, 12½cals per pound; culls one-third less; dry salted hides 14@15c; calf, salted steers 15 pounds and over 13c per pound, medium 10c, light 10c; salted kips 10c, do calf 10@12c. As to weight, sheep skins shearlings, 50@75c; short wool, 75@90c; wool skins, 75@85; medium 50@70c.

Tallow—5½@6½c per pound for good average quality if rendered.

Bags and Bagging—Market continues strong on standard grain bags at 11½@11¾ cash and 11¾@12c for June and July wool bags, 50@55c for lap; nominal shop cloth, 11c for 22 ounce; pea, 10, gunnie, 12@13c according to quality.

Borax—Concentrated, 15c; crude, 12c.

Cement Lime, etc.—Rosendale cement, $2@2 50 per bbl; Portland, $3@4 50; lime, $1 25@1 50; Golden Gate plaster $2 50@3.

Coal—$7 per ton yard, $12; Lehigh lump, $12; West Hartley, $11; Cumberland coal, $14; do nuts, $16; do cakes, $16; Seattle, $7; do screenings, $4; do mine $4 50; Coos Bay, $7; Nanaimo, $7 50; Wellington, $9; Mt. Diablo, $4 50 to $5 as to mine and grade; Welsh, steam, $9; Spanish, $10; egg, nuts, $12.

Coffee—Central American, 15@15½c for prime and 15@16 for common grades; Costa Rica, 15; Guatemalan, 16; Honolulu, 21½; Ceylon, 24.

Fish—Columbia river salmon, $1 20@1 25 per bbl; Pacific cod in bbls, 5c per lb; do, in drums 5½; do, boneless, 4½; No. 1 mackerel, 15c per lb; kits, $1 50@2 25; No. 2 do, $1 50@1 60; No 1 in ½ bbls, $3@3 50; No. 2 do, $2 50@3; mess, in 15 lb kits, $2 75; extra mess, 15 lb kits, $2 25.

Leather—Oak tanned sole, 27@33c per lb; B. A., 17@19c per foot; harness, 33@38 per lb; skirting, 30@35; wax calf skins, 70c@$1 10; wax sides, 18@ 20c per foot; wax kip skins 84@85 per dozen.

Metals—Pig iron, $30@33 per ton, as to brand; tin plate coke, $6@8 per box; charcoal, $8 50; terne, $8 per box; pig lead, 5½@5¾c; bar lead, 6c; lead pipe, 7c; copper, brazers, 34@35c per lb, do sheathing, 34@35; do do old, 18@20c; zinc sheets, 12@13c.

Rice—No. 1 (China, $6@6 25 per ctl; No. 2 do, $5 90; mixed China, $4 90@5 95; Hawaiian declined to $5 50@6 75.

Spices—Whole nutmegs, 90c; cloves, 40c; cassia, 16c; pepper, China, 15@18c; do, sixteen sticks more, 20c; ground, in tins, nutmegs, 90@1; pepper, 19@20c; cinnamon, 25@30c; ginger, 18@20c; allspice, 20@30; mace, 75c@$1; cayenne, 35@40c.

Salt—Liverpool fine, $17 per ton; Cal. $5@10 per bbl; do, rock, 4@6; China, $4 90@5 95; Hawaiian declined to $5 50@6 75.

Spices—Whole nutmegs, 90c; cloves, 40c; cassia, 16c; pepper, China, 15@18c; do, sixteen sticks more, 20c; ground, in tins, nutmegs, 90@1; pepper, 19@20c; cinnamon, 25@30c; ginger, 18@20c; allspice, 20@30; mace, 75c@$1; cayenne, 35@40c.

Salt—Liverpool fine, $17 per ton; Cal. $5@10 per bbl; do, rock, 4@6; China, $4 90@5 95; Hawaiian declined to $5 50@6 75.

Bristled and Cheese—Cals, fresh roll 17@20c per lb for common to choice, and up to 21c for fancy dairy, new in kegs 20@21c. Cals cheese 8@11c. New York cream 22c; imitations of eastern 12@14c; cals 20 per pound.

Eggs—There is a temporary scarcity of California now quotable at 22½@24c per doz, and 25c in sales instances. Some three car loads of eastern are about due.

Poultry and Game—Hens $7@8 50 per doz; roosters, young, $7 50@10, old $4 50@5; broilers $3 50@5; ducks $5@6 per doz; geese from $1 25@2 per pair, as to age; turkeys, alive, 15@17½ per lb.

Wool—Receipts at this port of Cal. during week ending this date were 6979 bales. Oregon steamer brought down 331 packages. Following quotations are nominal or less nominal, but are as nearly accurate as is possible to make them in present condition of the market. San Joaquin and southern free 23@26 per pound, burry 18@22, northern free 25@26, do burry 21@27. Eastern Oregon 25@27. Three prominent houses report sales representing some 500,000 pounds; demand is almost wholly for northern descriptions.

Hides—Cals dry usual selection, 12½cals per pound; culls one-third less; dry salted hides 14@15c; calf, salted steers 15 pounds and over 13c per pound, medium 10c, light 10c; salted kips 10c, do calf 10@12c. As to weight, sheep skins shearlings, 50@75c; short wool, 75@90c; wool skins, 75@85; medium 50@70c.

Tallow—5½@6½c per pound for good average quality if rendered.

Bags and Bagging—Market continues strong on standard grain bags at 11½@11¾ cash and 11¾@12c for June and July wool bags, 50@55c for lap; nominal shop cloth, 11c for 22 ounce; pea, 10, gunnie, 12@13c according to quality.

Borax—Concentrated, 15c; crude, 12c.

Cement Lime, etc.—Rosendale cement, $2@2 50 per bbl; Portland, $3@4 50; lime, $1 25@1 50; Golden Gate plaster $2 50@3.

Coal—$7 per ton yard, $12; Lehigh lump, $12; West Hartley, $11; Cumberland coal, $14; do nuts, $16; do cakes, $16; Seattle, $7; do screenings, $4; do mine $4 50; Coos Bay, $7; Nanaimo, $7 50; Wellington, $9; Mt. Diablo, $4 50 to $5 as to mine and grade; Welsh, steam, $9; Spanish, $10; egg, nuts, $12.

Coffee—Central American, 15@15½c for prime and 15@16 for common grades; Costa Rica, 15; Guatemalan, 16; Honolulu, 21½; Ceylon, 24.

Fish—Columbia river salmon, $1 20@1 25 per bbl; Pacific cod in bbls, 5c per lb; do, in drums 5½; do, boneless, 4½; No. 1 mackerel, 15c per lb; kits, $1 50@2 25; No. 2 do, $1 50@1 60; No 1 in ½ bbls, $3@3 50; No. 2 do, $2 50@3; mess, in 15 lb kits, $2 75; extra mess, 15 lb kits, $2 25.

Leather—Oak tanned sole, 27@33c per lb; B. A., 17@19c per foot; harness, 33@38 per lb; skirting, 30@35; wax calf skins, 70c@$1 10; wax sides, 18@ 20c per foot; wax kip skins 84@85 per dozen.

Metals—Pig iron, $30@33 per ton, as to brand; tin plate coke, $6@8 per box; charcoal, $8 50; terne, $8 per box; pig lead, 5½@5¾c; bar lead, 6c; lead pipe, 7c; copper, brazers, 34@35c per lb, do sheathing, 34@35; do do old, 18@20c; zinc sheets, 12@13c.

Rice—No. 1 (China, $6@6 25 per ctl; No. 2 do, $5 90; mixed China, $4 90@5 95; Hawaiian declined to $5 50@6 75.

Spices—Whole nutmegs, 90c; cloves, 40c; cassia, 16c; pepper, China, 15@18c; do, sixteen sticks more, 20c; ground, in tins, nutmegs, 90@1; pepper, 19@20c; cinnamon, 25@30c; ginger, 18@20c; allspice, 20@30; mace, 75c@$1; cayenne, 35@40c.

Salt—Liverpool fine, $17 per ton; Cal. $5@10 per bbl; do, rock, 4@6; China, $4 90@5 95; Hawaiian declined to $5 50@6 75.

Chicago Grain Market.

SPECIAL DISPATCH TO THE OREGONIAN.

CHICAGO, May 27.—Wheat unsettled, closing firm at $1 25 cash, 1 01¾ for June, $1 00¾ for July.

Produce Receipts.

Produce receipts at Portland for the 24 hours ending at noon to day:

20 sks salmon, 146 sks wool, 2 bales wool, 1 bdl furs, 4 bd s and 22 hf sides and 15 bdls and 2 gr hides, 3 bdl and 20 pelts, 10 cashkins, 2257 sacks wheat, 25 hf carcass, 2 bags skins, 4 skg flax, 559 grs skins and 245 hf skins flour, 6 coops chickens, 11 bxs butter, 10 bales oatmeal, 6 bxs eggs, 1 bdl deer skins, 133 sks oats, 38 bales hay, 36 sks oats, 28 boxes dr plums, 24 kegs lard.

Telegrams from Celilo.

Per steamer John Gates:

To Henry Hewett & Co.—316 sks wheat.

Per D. S. Baker: for Portland:

To Wadhams & Kilgut, 566 sks flour.

J. Ilverding & Co., 260 sks flour.

Richard Williams, 1 ck.

Wadhams & Kilgut, 220 bbls flour.

Christy & Wise, 18 sks wool.

Fleischner, H. & Co., 23 sks wool.

Warren Tobin, 20 sks wool.

John R. Foster, 19 sks wool.

P. Sellin, 10 sks wool.

A. A. Cohn, 14 sks wool.

John R. Foster, 16 sks wool.

Allen & Lewis, 20 sks wool.

H. H. Hunsaker, 29 sks wool.

For San Francisco:

Schwabacher Bros., 280 sks flour.

Receipts of Freight at Celilo.

Per steamer Harvest Queen:

For Portland

Allen & Lewis—500 sks flaxseed.

Allen & Lewis—1500 sks wheat.

Frank Bros—148 sks wheat.

Frank Bros—16 sks flaxseed.

Corbett & Ruckman—81 sks wheat.

Allen & Lewis, 12 sks wheat.

A. A. Cohn—34 dr hides.

Corbett & Maddock—16 dr hides.

Allen & Lewis—141 sks wheat.

Allen & Lewis—32 sks wool.

Knapp, Burrell & Co.—497 sks wheat.

Allen & Lewis—99 sks wheat.

Allen & Lewis—101 hf sks flour.

Allen & Lewis—37 sks wheat.

E. H. Sawyer—443 sks wheat.

Everding & Beebe—85 qr sks flour.

Frank Bros.—252 sks wheat.

Frank Bros.—112 sks wheat.

Frank Bros.—25 sks flaxseed.

For San Francisco:

Mills Leak & Co.—1 bdl deskins.

Schwabacher Bros.—366 sks wheat.

Kath & Co.—1 sk flour.

Dusenbury Bros.—415 sks wheat.

Schwabacher Bros.—999 sks wheat.

J. E. Everding & Co.—91 qr sks flour.

J. E. Everding & Co.—81 hf sks flour.

Washington Mills—20 hf sks flour.

Schwabacher Bros.—39 sks wheat.

Dusenbury Bros.—183 sks wheat.

French Bros.—202 sks wheat.

French Bros.—98 sks wheat.

Exports to Puget Sound.

Per steamer Bonita:

Yelm—3 sks fish, 1 bbl salmon.

Newaukum—1 sk beans, 1 bx dr apples, 1 sack coffee, 1 bx soap.

Seattle—20 sks flour.

Shipping Intelligence.

[BY TELEGRAPH.]

PORT BLAKELY, May 26.—Schr Reporter, from Seattle, arrived yesterday.

ASTORIA, May 27.—The Milanethon crossed out yesterday after noon; clear, wind northwest.

QUEENSTOWN, May 26.—Ar ved—Br ship Borrowdale, San Francisco.

SAN FRANCISCO, May 26.—Arrived—Schr Comperer, Tacoma; schr Hirchome, Port Gamble; schr C. H. Merchant, Coos Bay.

SAN FRANCISCO, May 26.—Arrived—Schr Comperer, Tacoma; schr Hirchome, Port Gamble; schr C. H. Merchant, Coos Bay.

Sailed—Schr Two Brothers, Fish Rock; Br bark Lady Lampson, Honolulu; schr Ivanhoe, Coos Bay; schr Clara, Libby, Cape Bay.

VICTORIA, May 27.—Arrived—Echo, Don Nicholas, San Francisco.

LIVERPOOL, May 26.—Arrived—Sh H. S. Gregory, San Francisco; Brsh Nelson, Portland.

Sailed—Ship Imperial, San Francisco.

SEA BECK, May 25.—Ar ved—Bark Casandra, Adams, San Francisco.

SAN FRANCISCO STOCK EXCHANGE.

SAN FRANCISCO, May 27.

MORNING BOARD.

260 Ophir	64@65	200 Justice	36@37½
160 Mexican	95@96	70 Potosi	40
400 B & B	10½@10¾	85 Alta	07@07½
450 Cals	2 10	70 Julia	7½
G & C	4 5/16	110 Caledonia	40
100 Savage	65	605 Hale & Norcross	75c
530 Con Va	1 10@1 11	650 New York	5@6c
100 Chollar	85	100 Butcher	3 15
110 Potosi	2 70	170 Occidental	40
70 Gould & Curry	4 10	200 Alta	07@08c
100 Point	13½	40 Wasatch	1½
510 Jacket	5½@6	200 Scorpion	1 05@1 07
660 Belcher	3 10@3 15	50 Benton	40
250 N Nev	13½	200 N Bonanza	25c
90 Utah	30	200 Mahoney	30
325 Bullion	45	400 Quincy	1½
30 Exchequer	2 00	100 Mt View	1 05
200 Overman	2 10	20 Alpha	07c

AFTERNOON BOARD.

40 R & E	19	500 May Bell	30c
95 Eureka	1 10	300 Belvidere	75
100 K K	45	100 Champion	70c
25 N Belle	90	450 S Belle	30@32c
140 Argenta	30	50 Belle	35c
80 Flo	95	200 Lyon Blue	30c
100 Navajo	25	100 University	35
15 Independ	50	100 Jupiter	1 30c 25
100 Tuscarora	20c	495 S Bulwer	1 00@ 47
205 Hay	80c	425 Additions	15c
200 Hi Mohawk	20	50 N Bonanza	25c
250 Albion	40	55 Noonday	1 30
210 Mt Potosi	50c	150 Standard	40c
500 N Mt Diablo	50c	105 Mammoth	2 00
100 Belding	90	200 Red	20
200 Bechtel	1	250 Boston	5½
100 Mexican	95	250 Orient	5
500 Summit	1 50@1 90	25 x King	5
40 Beaver	1 10	100 Eclipse	35
140 Syndicate	1	92 S Dividend	2
600 Goodshaw	07@10	50 Bank Exchange	90

Fredericksburg Brewing Co.,

SAN JOSE, CALIFORNIA.

Depot, 25 Oak St., bet. First and Second.

The Fredericksburg Beer is extensively used in California, Nevada, and on the western coast of Mexico, and ranks everywhere No. 1.

OFFICE, 1201m Formerly of Santa Cruz, Cal.

PORTLAND

Willow Ware Manufactory,

Corner of Oak and First Sts.,

BASKETS MADE, REPAIRING DONE, CHAIRS Caned and Demijohns Recaned. Five tons Willows wanted. m4d1m eod F. W. GRAUERT.

ZAN BROTHERS,

Manufacturers of

Brooms and Wooden Ware

And Importers of

WILLOW WARE.

Nos. 12 and 14 North Front Street

FURNITURE, CARPETS, ETC.

Oregon Furniture Manf'g Co.

SAM. LOWENSTEIN, Pres't. WM. KAPUS, Secretary.

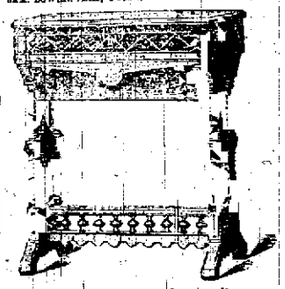

Artillery itself of the Great Lumber Resources of this State and using the best and most improved machinery, this Company is enabled not only to successfully compete with California and Eastern factories, but to offer to the public better class of Furniture than has ever been imported from abroad at greatly reduced prices.

The Company has made the

Carpet Business

In all its branches a specialty, and its ware rooms are crowded with the very latest designs in Body Tapestry, Wool and Ingrain Carpets that for style and durability no one can have problem.

Orders from the Country promptly attended to and photographs, designs and prices furnished on application.

Salesroom and Office, corner of First and Yamhill streets, Portland, Oregon.

HOTELS AND RESTAURANTS.

SOL'S RESTAURANT,

Central Market,

Best in the City.

LICK HOUSE,

San Francisco, Cal.

The elegantly furnished rooms of this popular hotel will be rented hereafter without board, the dining room being temporarily closed. The house as always will be strictly first class.

Special inducements to Families, Merchants Tourists and Commercial Travelers.

The LICK has the most desirable and central location in the city.

WM. F. HARRISON, Manager.

m4d1m

THE OXFORD,

86 First St., opp. Corbitt's New Block,

MRS. WALLER & SON (late of Oak St.)

Oysters in every style 25 cents per plate. Meals to order. Fresh Eastern Oysters.

RICHMOND HOUSE.

Corner of Second and C Sts., Portland,

NEW HOUSE—NEW FURNITURE.

Board and Lodging, per day $1 00

per week ..... $5 00 to 6 00

Meals, 25 cts. Suite of Rooms for families. Free Coach to and from the house.

P. McFEELY, Prop'r.

BANKS.

THE FIRST NATIONAL BANK OF PORTLAND.

Designated Depositary & Financial Agent United States.

President ..... HENRY FAILING

Vice President ..... HENRY W. CORBETT

Cashier ..... JAMES STEEL

DEPOSITS RECEIVED ON SPECIAL DEPOSIT or on current account subject to check.

LETTERS OF CREDIT issued, available in the Atlantic cities.

SIGHT EXCHANGE AND TELEGRAPHIC TRANSFERS for sale on—

NEW YORK, SAN FRANCISCO,

CHICAGO, ST. LOUIS.

SIGHT AND SIXTY-DAY BILLS drawn in sums to suit, on—

LONDON PARIS,

BERLIN, FRANKFORT-ON-THE MAIN

HONGKONG.

LADD & TILTON, BANKERS,

DEPOSITS RECEIVED IN COIN AND CURRENCY.

COLLECTIONS MADE on all Points.

BUY AND SELL EXCHANGE ON

SAN FRANCISCO, LONDON,

NEW YORK, PARIS,

CHICAGO, BERLIN,

ST. LOUIS, FRANKFORT-ON-MAIN

WASHINGTON, D. C. And HONG KONG.

OREGON & WASHINGTON

MORTGAGE SAVINGS BANK

(LIMITED)

President of Oregon Board of Directors

DONALD MACKAY, Esq., (of Corbitt & Mackay)

LOANS MADE ON REAL ESTATE Payable Within this State.

INTEREST ON TIME DEPOSITS 4½ and 5 per cent.

WILLIAM REID, Managing Director.

Bank of British North America

INCORPORATED BY ROYAL CHARTER.

PAID UP CAPITAL $5,000,000

Head Office, London, England.

Branches in the Dominion of Canada:

Montreal,	Kingston,	Fredericton, N. B.
Quebec,	Brantford,	St. John, N. B.
Toronto,	London,	Halifax,
Hamilton,	Ottawa,	Victoria, B. C.

In the United States:

New York, San Francisco, Portland, Or. Agents:

SCOTLAND—National Bank of Scotland. Commercial Bank of Scotland.

IRELAND—Provincial Bank, Ireland. National Bank of Ireland.

ENGLAND—National Provincial Bank of England

LIVERPOOL—Bank of Liverpool.

PARIS FRANCE—Marchand, Andre & Cie.

Drafts and Telegraphic Transfers bought and sold. Bills discounted and collected. Loans made. Money received on special deposit or on current account, subject to check; Commercial Credits granted and a general Banking Business transacted. J. GOODFELLOW, Agent

BANK OF BRITISH COLUMBIA.

Incorporated by Royal Charter.

Paid up Capital $2,000,000

With power to increase to $10,000,000.

HEAD OFFICE ..... 28 Threadneedle, London.

BRANCHES ..... Victoria (B. C.), San Francisco and Portland.

AGENTS.

NEW YORK ..... } Bank of Montreal.

CHICAGO ..... }

CANADA ..... Bank of Montreal.

MEXICO & SOUTH AMERICA ..... London Bank of Mexico & South America.

IRELAND ..... Bank of Ireland.

SCOTLAND ..... British Linen Company.

ENGLAND ..... National Provincial Bank of England.

LIVERPOOL ..... { Bank of Liverpool, North & South Wales Bank.

This Bank transacts a General Banking Business. Deposits received on current account, subject to check.

Approved Bills discounted. Loans made on available security. Collections made promptly.

Exchange sold on London, Liverpool and on the principal towns and cities in Ireland and Scotland, from £1 upwards. Also on all places in Canada in sums to suit. Coin and Currency drafts and Telegraphic Transfers on New York and Chicago.

Commercial Credits granted, available in Europe, New York, China, Japan, South America, Australia and New Zealand.

A. W. CHASE, Manager.

"To Save Time is to Lengthen Life."

THE

"HEKTOGRAPH!"

THE GREATEST LABOR-SAVING INVENTION OF THE AGE.

Business men, Professional Men, Secretaries of Societies, Clergymen and all who wish to multiply copies should save it at once.

Address all orders to

J. K. GILL & CO.,

97 FIRST ST., PORTLAND,

Agents for Oregon and Washington.

WM. CULLEN. A. CAMPBELL.

UNION IRON WORKS,

GENERAL

Machinists & Iron Founders,

Cor. Front and Main Sts., Portland.

Steam Engines and Boilers, Grist and Saw Mills, Turbine Water Wheels, Shafting, Pulleys and Hangers. Pattern Making, Blacksmithing and Repairing done promptly.

N. W. SPAULDING.

C. P. SHEFFIELD. J. PATTERSON.

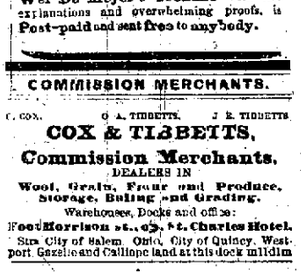

17 and 19 Fremont St., San Francisco.

Saws of Every Description

On hand and made to order.

REPAIRING of all kinds done at short notice

Agent C. B. PAUL'S Files. 926m

WOOL TWINE,

SORBY, BURGON & BALL

AND WARD & PAYNE

SHEEP SHEARS

In quantities to suit

FOSTER & ROBERTSON,

Cor. Front and Stark Streets, Portland.

SKAGIT

Gold Mining Company.

Directors:

JULE A. KNAPP, GEO. W. McCOY,

S. F. BOGGS, A. BOOTHETT,

LORENZO CADY, ELI TOUCHBURG,

WM. M. GERGY.

President ..... JULE A. KNAPP

Secretary ..... GEO. W. McCOY

This Company is now offering a limited number of shares of its capital stock for sale. For other information apply at the office of the Company, at Lander street, or to either of the Directors. P. O. Box 729. m6d1m

THE

CITY BOOK STORE

No. 171 First St., near Yamhill,

OFFERS A COMPLETE RETAIL STOCK OF BOOKS, STATIONERY, PERIODICALS, Etc., at LOWEST PRICES. 139

E. MARTIN & CO.,

408 FRONT ST., San Francisco, Cal. 132 FRONT ST., Port and, Or.

Wholesale Liquor Dealers,

Agents for the Celebrated

Milton G. Hardy

OLD BOURBON

AND

Pure Old Rye

WHISKIES!

Trade Mark.

AND THE

ARGONAUT

BRANDS OF

WHISKIES.

121 Front st., Portland, Or.

PATENT STORE TRUCKS.

THE SUPERIORITY OF THIS TRUCK OVER ALL OTHERS IN USE IS IN THE EASE WITH which the operator loads and unloads barrels, boxes, sacks, etc., without touching them with his hands.

THOMPSON, DeHART & CO., Agents, Portland, Or., Dealers in Hardware, Iron and Steel and Wagon Material.

WALTER BROS.,

No. 85 First street, Union Block, Portland Oregon,

IMPORTERS AND DEALERS IN

Velvet, Brussels, Tapestry, Woolen and Hemp

CARPETS

Oil Cloth, Paper Hangings; Coir, Napier and China Mattings; Window Shades; Nottingham and Lace Curtains, and a Complete Line of

UPHOLSTERY GOODS.

Consisting of Reps, Damasks, Raw Silks, Plushes, Fringes, Gimps, Cords, Springs, Tacks, Castors, Twines, Hair, Moss, Eureka, Excelsior, etc.

We are now offering the latest styles and most complete stock of CARPETS on the coast.

R. SHERLOCK, SUCCESSOR TO

S. SHERLOCK,

Manufacturer and Importer of

Saddles, Harness & Saddlery Hardware.

Also, a Complete Assortment of

HEAVY CALIFORNIA TREES.

For Stockmen's Saddles

N. E. cor. Front and Oak Sts.,

PORTLAND OREGON.

Agent for Knights' Patent Improved Stirrup & Hickory Whip Stocks.

F. GOLDSMITH 287 and 289 Water Street, New York. J. LOEWENBERG, Portland

GOLDSMITH & LOEWENBERG,

50 and 52 First Street, O. S. N. Co's Block,

IMPORTERS AND DEALERS IN